WEATHER FORECASTS

Victoria and Vicinity—Light to moderate winds; generally fair and mild.
Vancouver and Vicinity—Partly cloudy and mild with occasioinal rain.

The Daily Colonist.

(ESTABLISHED 1858)

COLONIST TELEPHONES
Advertising ..... Empire 4114
Business Office ..... Empire 4114
Circulation ..... Garden 1812
Job Printing ..... Garden 5241
Editorial Rooms ..... Empire 4111
Social Editors ..... Empire 3311

NO. 26—SEVENTY-THIRD YEAR | VICTORIA, BRITISH COLUMBIA, SATURDAY, JANUARY 10, 1931 | TWENTY PAGES

TWENTY MEN ARE TRAPPED BY CAVE-IN

Tons of Earth Crash Down Into Big California Tunnel

ENTOMBED WORKERS NOT SERIOUSLY HURT

Pocket of Methane Gas May Be Opened Before Men Are Reached

SAN FRANCISCO, Jan. 9 (AP).—Tons of earth crashed down into the Hetch Hetchy Coast Range Tunnel tonight, imprisoning twenty men who were working to prevent just such a disaster.

The cave-in, which closed the east entrance to the tunnel, was near the scene of an explosion in the same project last July, which killed twelve men. The tunnel is a San Francisco city water project.

While an emergency crew of muckers and drillers labored tonight to cut through the sixteen-foot wall of debris, the entombed men sent out reassuring messages.

"WE'RE ALL RIGHT"

"We're all right, all of us." Shift Boss Frank Perdue, forty, told the rescue crew soon after an air pipe had been driven through the mass of earth and rock.

"Plenty of air. We're going to open our lunch baskets and eat."

The twenty men were part of a shift crew working 400 feet from the east face of the tunnel, 750 feet underground. They were retimbering a faulty and dangerous stretch of tunnel at 6:30 o'clock tonight when creaking timbers warned them of danger. The workmen dropped their tools and fled.

HIT BY FLYING ROCK

Immediately tons of earth and rocks, softened by recent rains, crashed down on the spot where they had been working. Several men were hit by flying rocks. Others were blown by the rush of air displaced by the falling mass.

However, both the imprisoned workers and other men on the shift, who escaped out the open end of the tunnel, reported no one was seriously hurt in the cave-in.

Rescue crews, a huge electric mucker and recently-received rescue equipment were put into service.

CRUMBLING TUNNEL

The continually failing roof kept rescue crews from making much headway, although they worked in short relays at top speed. The crumbling tunnel was heavily timbered as the excavation work progressed slowly The seemingly unending slides wiped away hopes of effecting early rescue.

Workers were aided by the fact the tunnel was concrete-lined on each side of the cave-in. It was to this, engineers said, the entombed men probably owed their lives.

Some fear was felt by rescue workers that one of the deadly pockets of methane gas, which are numerous in the area, might be opened before the walled-in men were reached.

CONFIDENCE IS SEEN IN NORTH

Peace River and Prince George Districts Show Faith in Gov't

Election of Dr. R. W. Alward, Conservative member-elect in the Fort George riding, at the recent by-election, was a clear vote of confidence in the Government, and a tribute to the outstanding ability of the candidate, Hon. R. W. Bruhn stated yesterday, shortly after his return from the northern riding.

The majority established by Dr. Alward showed to a marked degree in both the Prince George and Peace River areas, and was expressive of the confidence held in the Government by the residents of these districts, both of which had been sorely hit by the general depression, Mr. Bruhn continued.

[redacted] ARE RECEIVING AID

At Prince George, Mr. Bruhn found that unemployment conditions had been serious, due to a shutting down of several mills operated there, but had been met in a competent way by a committee composed of municipal and civic workers, who had displayed ability in dealing with the situation, and in providing relief where it was genuinely required.

As a result of level-headed action in this regard, continued the Minister of Works, the situation in regard to unemployment at Prince George was much improved, and necessary works were going forward steadily.

While Prince George and the Peace River district shared for the moment the general depression, the northern country had inherent qualities which would make for a speedy recovery, Mr. Bruhn concluded.

PREMIER TO OPEN ART EXHIBITION

OTTAWA, Jan. 9 (CP).—The annual exhibition of Canadian paintings at the National Art Gallery will be formally opened by Rt. Hon. R. B. Bennett on January 22, it was announced here today. The Prime Minister will be accompanied by his sister, Miss Mildred Bennett.

Gov't Control of Broadcasting Is Urged by League

Delegation From Canadian Radio Body Requests Federal Operation of Six Stations Throughout Canada—Suggests Directorate of Twelve Persons

Direct Advertising Disapproved; Seeks Adoption of Aird Report

OTTAWA, Jan. 9 (CP).—A national radio broadcasting company, sponsored by the Federal Government, which would own, operate and control a number of powerful broadcasting stations throughout the Dominion, was the desire of the vast majority of radio owners in this country, a delegation from the Canadian Radio League informed Hon. Alfred Duranleau, Minister of Marine, here today.

Such a company should be administered by a directorate of twelve persons, voluntarily employed, who would be drawn from industrial, educational, amusement and other circles, it was stated. Distributed throughout Canada, according to the representations of the radio league, would be six fifty-kilowatt broadcasting stations that would reach into every section of the Dominion, thus neutralizing to some extent the virtual monopoly enjoyed by the higher-powered and more numerous stations at present operating in the United States.

INDIRECT ADVERTISING

For revenue purposes, the company should, in the opinion of the delegation, handle indirect advertising, but direct advertising was disapproved by the radio league. The delegates urged upon Mr. Duranleau that the Government take affirmative action upon the report of the Aird commission which investigated the radio situation two years ago.

The establishment of a national broadcasting company was one of the recommendations of this body, which comprised Sir John Aird, Toronto, president of the Canadian Bank of Commerce; Augustin Frigon, of Montreal, and C. A. Bowman, of Ottawa.

HOPES FOR SOLUTION

Mr. Duranleau gave the delegation a courteous and attentive hearing. He assured them that the Government had been studying this matter, appreciating the importance of the problem and being resolved to protect Canada from the effects of foreign advertising and foreign propaganda. He was hopeful, he said, that out of the deliberations of the Cabinet would come some solution satisfactory to all concerned.

PRESIDENT SIGNS EMERGENCY DECREE

BERLIN, Jan. 9 (AP). — Acting under Article 43—the so-called dictator clause—of the German Constitution, President Von Hindenburg today intervened in a coal dispute which threatened to tie up the Ruhr mines, signing an emergency decree vesting the Government's arbiter with wider powers.

It was expected the dispute would be ended by tomorrow, with a compromise providing for a 6 per cent cut in miners' wages.

C. A. MAGRATH WILL RESIGN

To Retire as Chairman of Ontario Hydro-Electric Power Body

HON. W. H. PRICE MAY BE HIS SUCCESSOR

TORONTO, Jan. 9 (CP).—Announcement of his intention to resign as chairman of the Hydro-Electric Power Commission of Ontario was made today by Charles A. Magrath, speaking at a luncheon of the Municipal Electric Association. Mr. Magrath expressed the hope that Premier George S. Henry would appoint a successor immediately.

The Daily Star says it is predicted at the Ontario Legislative Building that Hon. W. H. Price, at present Attorney-General of the province, will succeed Mr. Magrath.

Mr. Magrath was Mayor of Lethbridge in 1901, and was for many years identified with irrigation and other engineering enterprises in the Western provinces. He represented Medicine Hat in the House of Commons from 1908 to 1911, and was appointed a member of the International Joint Commission in 1911, becoming chairman of the Canadian section three years later. During the war he was a member of the War Trade Board, and was Dominion Fuel Controller in 1917, and in 1920 chairman of a special committee to investigate agricultural conditions in Southern Alberta.

REPORTS NOT CREDITED

OTTAWA, Jan. 9 (CP).—Reports that C. A. Magrath, whose retirement from the chairmanship of the Ontario Hydro-Electric Commission was announced today, will be appointed Canadian Minister at Washington are not credited in political circles here. What is more substantially believed is that Mr. Magrath will devote all his time to the operations of the International Joint Commission, of which body he is Canadian chairman.

A large number of important cases are on the tapis for the board to hear, while judgment is pending in several others. On January 15, Mr. Magrath will go to Washington with the other Canadian members of the commission in order to deliberate with his United States conferees regarding the report to be submitted to both Governments on the Trail smelter case.

Chinese Bandits Slay Thousands

PEIPING, China, Jan. 9 (AP).—Thirty thousand persons have been massacred in South Kansu during the past nine months by the forces of the Mohammedan leader Ma-ting Hsien, the Government here has been informed. During the same period bandits captured 20,000 women and at least 30,000 persons died of starvation in the ravaged regions.

The Nanking Government is planning a punitive expedition against the marauders.

PRINCESS ROYAL FUNERAL TODAY

Court Returns From Sandringham to London—King and Queen to Attend Service

LONDON, Jan. 9 (AP).—The body of Louise, Princess Royal, lay today before the altar in the Albert Memorial Chapel, preparatory to the funeral on Saturday. She died last Sunday.

The motor hearse was delayed ninety minutes bringing the body from Windsor to London last night because of the fog. The removal was without ceremony.

The Court returned to London today from Sandringham so that the King, Queen and other members of the Royal Family may attend the funeral. The King and Queen came down by train with the Duke and Duchess of York and went to Buckingham Palace, where they will remain over the week-end, returning to Sandringham next week.

The Queen and the Duchess were dressed entirely in black, and the King and his two sons wore long, black overcoats.

Ontario Commission To Lose Leader

CHARLES A. MAGRATH

Chairman of the Hydro-Electric Power Commission of Ontario, who yesterday announced his intention to resign from that post and expressed the hope that Premier George S. Henry would appoint a successor immediately. It is believed that Mr. Magrath will devote all his time to the operations of the International Joint Commission, of which he is the Canadian chairman.

BIG FUTURE FOR CANADA

Optimism Is Keynote of Address Delivered by Sir John Aird

SAYS DOMINION TO BE FREE OF DOMINATION

TORONTO, Jan. 9 (CP).—Optimism in the future of Canada was the keynote of an address delivered before Chartered Stenographic Reporters' Association of Ontario by Sir John Aird, president of the Canadian Bank of Commerce, here tonight.

Every confidence the Dominion would survive the present economic depression with greater force than ever before was expressed by Sir John.

With the help of British capital, he proceeded, Canada would excel the United States and ever be free of domination. The speaker also hoped with the readjustment of British war debts and reparations, British capital would once again flow into the Dominion.

"I do not think it is possible Canada could have a serious panic," Sir John declared. "In 1914, the Government passed the Finance Act, which enabled Canadian banks to borrow as much money from the Government as they desired, providing they got security. I think it is one of the best on the statute books."

Canada, in the future, will be the bread basket of the United States, the speaker predicted. The United States has devastated her lands, he declared, while the Dominion has developed a good diversified farming.

National Military School for India Planned by Gov't

Rt. Hon. J. H. Thomas Tells London Conference That Indianization of Indian Army Is Part of Programme of Labor Administration

LONDON, Jan. 9 (AP).—Establishment of a national military school in India and Indianization of the Indian army are a part of the Labor Government's Indian policy, Rt. Hon. J. H. Thomas, Secretary of State for the Dominions, announced at the Indian Round Table Conference today. A military school such as that which is proposed would correspond to Great Britain's Sandhurst.

If recruiting of British officers for the Indian army stopped tomorrow, however, he said, it would take thirty-five years before all the British army officers were out of the Indian army. Indianization of the army would not be necessary, he said, before an Indian Government is achieved.

Mohammed Ali Jinnah, Nationalist leader and president of the All-India Moslem League, belittled this new promise, asserting that resolutions for Indianization of the army had been passed for years but that at the present rate accomplish-

Continued on Page 2, Column 3

Conservative Wins Seat in Alberta Test

EDMONTON, Jan. 9.—Election of Colonel F. C. Jamieson, Conservative, to fill the Edmonton Legislature seat left vacant by the death of Colonel C. Y. Weaver, was conceded by his nearest opponent, Elmer Roper, Labor, tonight.

Proportional representation system of voting was used in the election and a second count of ballots was in progress late last night. Colonel Jamieson's total of votes was 790 short of the required quota on the first count. The total vote was 17,166.

Four candidates were entered in the contest. In addition to Colonel Jamieson and Roper, they were Captain J. C. Bowen, Liberal, and Jaw Lakeman, Communist.

OTTAWANS HOLD TWO RECEPTIONS

Hundreds Bid Good-Bye to Viscount and Viscountess Willingdon

OTTAWA, Jan. 9 (CP).—Hundreds of Ottawa citizens today said good-bye to Viscount and Viscountess Willingdon. Two receptions were arranged in their honor, one by the Canadian Legion and the other by the Canadian Club of Ottawa and the Women's Canadian Club.

In appreciation of her services as patroness for all Canada of the annual sale of Veteraft poppies, members of the Canadian Legion presented Her Excellency with an illuminated address at a large gathering.

At the Canadian Club reception His Excellency spoke of his regret at leaving Canada, where he had made many friends and developed a keen interest in the country.

Members of the diplomatic corps attended both affairs and among the prominent Canadians present were: Sir Robert Borden, Rt. Hon. W. L. Mackenzie King, Hon. Arthur Sauve, Postmaster-General; and Col. Hon. Murray MacLaren, Minister of Pensions and National Health.

ATTEMPTS TO END DISPUTE ARE IN VAIN

Negotiations Between South Wales Mine Owners and Workers Collapse

BOTH SIDES AGREE TO CONVENE AGAIN

Virtual Notice of Impending Lockout in Textile Industry Given

(Canadian Press Cable)

LONDON, Jan. 9.—Today was a Black Friday for two of Britain's greatest industries—the mining of coal and the weaving of cotton.

A peace meeting of the mine owners and the men, held at Cardiff, broke up without an agreement.

The operators were firm in demanding that all factors be taken into consideration. They cited, for instance, the case of the German miners in the Ruhr, who work a ten-hour day and get paid much less than the British workman. How, the owners asked, could the British mines be expected to compete against such a handicap.

TO MAKE LAST EFFORT

Although both sides to the dispute seemed as far apart as ever, they agreed to meet again in London on Monday. "We believe in 'Try, try again,'" said a spokesman for the men, "and we are willing to make a last effort for peace."

In the textile dispute, a virtual notice of impending lockout was given by the employers. The central committee of the Spinners' and Manufacturers' Associations, meeting at Maichester, passed a resolution that members close their mills on Saturday, January 17, if the dispute remains unsettled at that date.

This action would throw about 250,000 weavers out of work in a vast textile district where hundreds of thousands are already on the unemployed list and are drawing the dole, and 250,000 spinners would automatically be thrown out of work, their labor being supplemental to that of the weavers. Thus there would be 500,000 more workless men in Britain.

BOOT AND SHOE TRADE

The situation in the boot and shoe industry dispute is, for the time being, at a standstill following yesterday's meeting, which failed to achieve a settlement, but agreed to the renewal of negotiations on Wednesday, January 21.

W. M. HIGGS IS URGED TO RUN

Friends Will Present His Name to Conservative Convention at Ganges

When the Conservative convention meets at Ganges on January 14 to nominate a candidate for the vacancy in The Islands constituency, created through the resignation of Colonel C. W. Peck, V.C., D.S.O., who has been appointed judge of the Pensions Appeal Court, the name of W. Miller Higgs, of Galiano, will be presented by his friends and supporters.

When the suggestion was made, following the elevation of Colonel Peck to the important office he now holds, that a nominating convention would become necessary, the name of Mr. Higgs was advanced by his friends. He, however, feeling that if Colonel W. W. Foster, D.S.O., would accept the nomination, would not, at that time, sanction further advocacy of his name.

HAS CONSENTED

When, however, Colonel Foster found that for business reasons he would not be able to accept nomination, Mr. Higgs' many friends again importuned him to consent to his name being brought before the convention. To this he has consented.

Mr. Higgs has been active in his support of the Conservative party for a number of years and for the past two terms has been second vice-president of The Islands Central Conservative Executive. He is president of the Development Association of Galiano Island. He is a justice of the peace and notary public and is president of the B.C. Fox and Fur Farmers' Association. He is a veteran of the world war, with the 3rd Battalion Canadian Railroad troops, and was, while a resident of Victoria, treasurer of the Army and Navy Veterans. He also acted as organizing secretary of the reception to the special service squadron.

Mr. Higgs states that, although he has consented to the insistence of his many friends to permit his name to go forward at the convention, he is not seeking the activities of the political arena for personal advancement, and will be content if the selection goes to another "more able to rightly serve the people and the best interests of the Gulf Islands in the Legislature."

Holds Up Gas Station

VANCOUVER, Jan. 9 (CP).—An unknown armed bandit held up C. E. Moody in his gas station at the corner of Twelfth Avenue and Kingsway tonight, locked him in a cupboard after robbing him of $8 and fled, police report.

Silver Drops to New Low Level in China Demoralizing Trade

Mexican Dollar Declines to Twenty-Two and One-Half Cents—Commerce Suffers Heavily—Banks Report Business at Stagnation Point—Real Estate Alone Active

Steamship Lines Suffer Decrease In Passenger and Freight Bookings

SHANGHAI, Jan. 9 (AP).—Fall of the value of the Mexican silver dollar in China to the lowest level on record has almost paralyzed foreign business, and commercial houses face a crisis. Some Chinese, however, professed today to see in the situation the possibility of quick industrial independence for their country.

With the silver dollar worth only 22.12 cents gold, many importers said their customers could not pay four silver dollars for foreign goods worth one dollar in gold. Many Chinese buyers refused to accept contracted goods from importers, saying the declining price of silver made it impossible to sell the articles without heavy losses.

BANKS FLOODED

Domestic trade as well as import and export business suffered acutely. Banks, piled high with silver dollars, reported transactions near the stagnation point, no one being willing to risk buying or selling with the fluctuating and depreciating currency. Few buyers possessed enough specie to meet prices exclusively on a gold basis.

Steamship lines reported considerable decrease in cargoes arriving and leaving China. Passenger traffic was much affected. The new tariff, effective January 1, added to the difficulty by raising duties, which are payable in gold.

BUY REAL ESTATE

Some local industries, however, have been benefited, as accumulated silver dollars were poured into them rather than into foreign products. Real estate has increased in value and building and land development in Shanghai has been much accelerated.

With settlement of the civil war, which had much to do with the piling of silver surpluses, foreigners in China hoped for an international silver loan to China. But the Chinese Government declined to express itself concerning Washington reports that the United States Senate would recommend to President Hoover the inauguration of negotiations with other countries to aid China.

Princess To Be Laid At Rest Today

PRINCESS LOUISE

Sister of H.M. the King, who passed away last Sunday, will be laid at rest following funeral service in Albert Memorial Chapel, London. The Princess Royal paid an extended visit to Victoria some years ago.

M.P. Faces Two Lions And Tiger

GLASGOW, Scotland, Jan. 9 (AP). In breathless excitement a big crowd last night watched John Clark, Labor M.P., from Maryhill Division, Glasgow, enter a menagerie cage in which were two lions and tigers, and pass several minutes in company with the animals.

The beasts showed a great aversion to his presence, snarling and threatening to spring, but refraining from attack. He first entered with a trainer' but subsequently went in alone and walked to and fro in the cage while the creatures, swayed between anger and fear, finally allowed him to leave unscathed.

Clark's stunt is part of a campaign he is conducting against a bill in Parliament which he contends would put a stop to performances of wild animals, thus depriving hundreds of men of work. It was his object to show that animals can be trained without cruelty.

Destroyer Tows Disabled Plane To Natal, Brazil

FERNANDO DO NORONHA, Jan. 9 (AP).—The seaplane commanded by Captain Pais Trocchi, one of the Balbo transatlantic squadron, left here this afternoon for Natal in tow of a destroyer. The plane was forced down near this island when the Italian squadron flew from Bolama, Portuguese Guinea, to Natal, on Tuesday.

H. S. ARKELL IN NEW POSITION

OTTAWA, Jan. 9 (CP).—Appointment of H. S. Arkell, Dominion livestock commissioner, as an official of the Canadian Livestock Co-operative, was announced today by W. D. McKay, president of the co-operative organization.

Mr. Arkell is resigning his position in the Agriculture Department and will take over his new duties as soon as a successor has been chosen.

In making the announcement Mr. McKay said Mr. Arkell has been responsible for introducing and administering policies which have had a marked effect in improving conditions in which livestock and livestock products have been marketed.

In securing Mr. Arkell's services, the Canadian Livestock Co-operative has in mind the perfecting of its organization and in co-ordinating its production and marketing policies.

MAKE PLANS FOR SESSION

Lively Time Anticipated at Sittings of Parliament at Ottawa

MAY APPOINT NEW MINISTER SHORTLY

OTTAWA, Jan. 9 (CP.—The return of Premier R. B. Bennett to Ottawa once more arouses conjecture in respect to matters which have lain dormant for some little time.

The general expectation now is that Parliament will be called to meet late in February or early in March. That the session will be a lively one is a foregone conclusion. Conditions in Western Canada are sure to bulk large in the debates.

WATERWAYS QUESTION

The St. Lawrence waterways is another important question.

In reply to a communication from the United States Government asking when the Government of Canada would be prepared to resume negotiations looking to the construction of the canal system, Premier Bennett replied he would direct his attention to the matter on his return from the Imperial Conference.

Since his return, however, the Premier has been devoting the major part of his time to dealing with conditions in Canada, but presumably he will turn his attention to the St. Lawrence scheme before the opening of Parliament.

TO APPOINT MINISTER

The question of appointing a minister to Washington in succession to Hon. Vincent Massey, is one which has doubtless received the consideration of Mr. Bennett, although there has been no official intimation of the appointee.

The radio situation in Canada is receiving careful consideration, and legislation bearing upon it will doubtless be introduced at the coming session of Parliament. Parliament has already given some attention to the report of the Royal Commission, which recommended nationalization of radio in Canada. The tariff is, of course, a subject for sustained thought, but there is a feeling now that the Government will postpone any drastic revision until after the Ottawa Economic Conference.

Election Contest Fatal to Worker

EDMONTON, Jan. 9.—Strain of an election fight proved too much for B. V. Doughtery, fifty-four, former Ottawa lumberman, here today, and he fell dead in the committee rooms of Col. F. C. Jamieson, candidate he had supported in the by-election to fill a vacant Legislature seat. Mr. Doughtery's death came a few minutes before a victory was assured for Colonel Jamieson.

One brother, Charles Dougherty, resides in Ottawa, while two others, John and James, are residents of Toronto.

FAILS TO FIND SIGN OF WRECK

Search Flyer Hunts Over Two Islands—Blanket Rumor Settled

KETCHIKAN, Alaska, Jan. 9 (AP).—After a three-hour fruitless search over Annette and Duke Islands, south of here, for wreckage of the plane in which Pilot Robin Renahan and two companions were lost October 28, Pilot Ancel Eckmann returned here late today.

A Provincial Police boat with food and gasoline left Prince Rupert for the vicinity to act as a supply base for Eckmann, but apparently had not arrived. Eckmann said visibility was poor and, since a storm was brewing, he decided to return here instead of hunting for his floating base.

OUT AGAIN TODAY

Accompanied by Frank Wadman mechanic, and two Provincial Police, one radioman and the other a guide, Eckmann will make another flight tomorrow, weather permitting.

Two airplane wheels found on the island have been identified as extra landing gear, carried loose in the cabin of the missing seaplane, but reports that a blanket from the Renahan plane was found on the beach were dissipated today. The object was identified as a crazy quilt, and it was learned to have been found on Duke Island and not the island where the wheels were located.

HOPE STILL HELD

With the blanket rumor disposed of, some hope is still held that the plane did not crash and that the wheels were thrown overboard to lighten the ship and enable it to rise over the Coast mountains to some inland point in British Columbia.

News Items in Brief

MANY DIE IN DUST STORM

SHANGHAI, Jan. 9 (AP).—The fiercest dust and snowstorm in many years swept down today from the Mongolian deserts, causing a large number of deaths and intense suffering in China as far south as the Yangtze Valley.

PETITION WITHDRAWN

QUEBEC, Jan. 9 (CP).—A petition entered in the Superior Court of Quebec, seeking the annulment of the election of J. A. Verville, successful Dominion Liberal candidate in Lotbiniere County last July, has been withdrawn.

HAVANA PAPERS STOPPED

HAVANA, Jan. 9 (AP).—The Cuban Government today took drastic steps to prevent the spread of anti-Government activities by shutting down several of Havana's most powerful Spanish language newspapers.

HAS MAJORITY OF 754

PRINCE GEORGE, Jan. 9.—Dr. R. W. Alward, Conservative candidate, had a majority of 754 over C. P. Deykin, Farmer-Labor candidate, in Wednesday's by-election for the Fort George provincial riding. Four small polls in the Peace River district are still missing. The vote today stood: Dr. Alward, 1,448; Deykin, 694.

FIRE STRIKES TOWN

GULL LAKE, Sask., Jan. 9.—Fire destroyed four stores at an early hour this morning, when the flames of unknown origin swept through the Hamilton hardware store, the Quale harness shop, Cacilhi store and the Wellman's ready-to-wear shop, completely destroying all the buildings.

SIX ROB U.S. BANK

BALTIMORE, Md., Jan. 9.—Six men armed with pistols and an automatic gun, held employees of the Commercial Savings Bank at bay today, seized cash estimated to total $15,000, and fled in an automobile.

SAIL FOR SOUTH AFRICA

LONDON, Jan. 9.—The Earl and Countess of Clarendon departed for South Africa today. The Earl of Clarendon will succeed the Earl of Athlone as Governor-General of the Dominion.

Edinburgh Gives Freedom of City

(Canadian Press Cable)

EDINBURGH, Jan. 9.—Freedom of the City of Edinburgh was today conferred upon the Nawab of Bhopal, ruler of the most important Mohammedan state of Central India, and upon Rt. Hon. Srinivasa Sastri, Indian statesman who has been [illegible] prominent for the last two decades.

In honoring the Nawab and Mr. Sastri, Edinburgh selected one of the leading Moslems and a leading Hindu of India.

CLASH IN AUSTRALIA

ADELAIDE, Australia, Jan. 9 (AP). — Police and unemployed workers clashed today with a number of minor casualties resulting. There were twelve arrests.

January Clearance

Better Shoes at Lower Prices

Men's Black or Brown Calf Leather Dress Oxfords, Goodyear welted soles. Special at **$3.90**

Men! See this line of Solid Leather Work Boots. A special for our January Sale **$2.80**

Women's Patent One-Strap, One-Eye Wide Ribbon Ties and Step-In Pumps. These are values to $6.00. Special .. **$2.80**

Misses' Durable School Oxfords, in black, brown or patent leather. Saturday Special, **$1.95**

Children's Patent Leather One-Strap—Extra Special. Sizes 1 to 5 ..... **50c**

Dominion Rubbers

4 to 10½ **65c** 11 to 2 **75c**

ROYAL SHOE STORE

636 Yates Street

EXAMINATION STULTIFIES

Prof. W. G. Black, M.A., Meets Teachers and Educationists in Conference

MODERN PROBLEMS ARE DEALT WITH

"The examination bogey is stultifying to the student of literature," declared Professor W. G. Black, M.A., of the University of British Columbia, addressing a round-table conference of high school teachers and the New Education Fellowship held yesterday afternoon at the Victoria High School.

About thirty-five were present. B. C. Nicholas, president of the New Education Fellowship, being in the chair.

Professor Black, leading the discussion, took up especially the questions of how to develop appreciation and originality in the high school student, particularly as relating to literature and the arts. One of his foremost suggestions was that a different method of promotion might effect the desired end, and most of those taking part in the discussion seemed agreed that the present method of promotion by examination was detrimental. H. P. Hope, principal of Brentwood College, took the stand that overteaching was killing originality. Claude Campbell asked if a teacher with a class of thirty-five students could be expected to develop originality, which Mr. English countered by the comment that in a class of thirty-five the student might have better opportunity for working on his own and developing some initiative and originality than in a smaller class.

Other speakers thought a less crowded curriculum would leave the student more time to develop along special lines; or that, instead of dividing up the curriculum into so many parts, pupils might be allowed to undertake individual work. Among those who took part in the discussion, in addition to the foregoing, were J. W. Gibson, Albert Sullivan, Ira Dilworth, Miss Riddell, Henry Gentis, A. J. Hallwright and Mr. Stott.

The last point discussed was the development in the student of certain social qualities, esprit de corps, and amenability to discipline. All seemed agreed that in the last analysis good or bad discipline was largely a matter of the teacher.

REIDS HEAD FIX

A safe and unexcelled relief for Headaches, Neuralgia and Rheumatic Pains

PREPARED BY REID CHEMICAL CO. SEATTLE, WASH. VANCOUVER, B.C. PRICE - 35c BOX

Special Agent

THE VANCOUVER DRUG CO., LIMITED

RECOGNIZES GOVERNMENT

PARIS, Jan. 9 (AP).—France today officially recognized the new Guatemalan Government of President Andrade.

NATIONAL MILITARY SCHOOL FOR INDIA PLANNED BY GOV'T

Continued from Page 1

ment of such a project would take centuries.

NO "PIOUS DECLARATION"

The Dominions' Minister replied he had no "pious declaration" but that practical steps toward the realization of the army change would be taken as soon as the round table conference is over.

Mr. Thomas said: "My declaration is not a pious wish. Whatever may have been done in the past, we sit here dealing with a bigger and wider scheme. When this conference finishes, it will not finish with words and resolutions. Practical steps will be taken to dovetail into a whole the general principles agreed upon.

Indianization (the substitution of Indian for British officers) of the Indian army has been under way for about ten years. Places are reserved at the Royal Military College at Sandhurst for Indians, but progress is slow.

AN INDIAN SANDHURST

"If we pass resolutions," Mr. Thomas continued, "it doesn't mean—and I am speaking for the Government—merely shelving things. They mean the establishment of an Indian Sandhurst. They mean to give effect to these ideas and are prepared to give recommendation to the committee." The committee to which Mr. Thomas referred is a committee of experts, which it is proposed to establish following the conference.

The Secretary for the Dominions observed that the question of defence was too vital to be left to take chances with. The matter of defence should not be jeopardized by experimenting on too wide a scale. Care should be taken to start on a sound foundation, but "we all agree that Indianization of the army is desirable and something to work for."

TWO FURTHER POINTS

Two further points on which Mr. Thomas laid emphasis were:

1. That the defence of the country is different, and must be considered in an entirely different light from what is usually called law and order.

2. While it might be possible for a declaration to be made on the principle of what is usually called Indianization, carrying with it a definite recommendation for the establishment of a Sandhurst in India, the establishment of a Sandhurst would not prevent the continuance of the existing scheme by which a number of Indians could attend Sandhurst in England.

Sir Mohammed Ismail, Premier of Mysore, welcomed the decision with regard to the establishment of an Indian Sandhurst, but did not think the complete elimination of the British officer in India was desirable even if practicable. He preferred fixing a percentage of Indian officers which could be increased in the light of experience.

To permit preparation of resolutions and the drafting of reports no further conference proceedings are planned until Monday.

ALLEGED BANDITS QUICKLY TAKEN

Calgary Branch of Bank of Toronto Robbed by Pair of Armed Men

CALGARY, Jan. 9.—Within two hours after a branch of the Bank of Toronto had been robbed of $876 here at noon today by two gunmen, two arrests were made and charges of robbery while armed laid. The two men facing the charge are Harry Morrye, thirty, and Mike Pwisko, twenty.

The manager of the bank, Reginald Larcombe, and a clerk, Grant Law, were in the bank when the two gunmen entered. One presented a cheque, and when Law refused to cash it, ordered him to put up his hands.

Larcombe dodged out the back to telephone the police and while he was there the two men scooped up the cash and made their escape.

Morrye was grabbed by a citizen after he attempted to jump a wire fence and fell, while the other man ran to freedom. Pwisko was arrested in a rooming house later and the cash and a revolver were found in the same room.

Don't let SORE THROAT get the best of you...

FIVE minutes after you rub on Musterole your throat should begin to feel less sore! Continue the treatment *once every hour for five hours* and you'll be astonished at the relief.

Working like the trained hands of a masseur, this famous blend of oil of mustard, camphor, menthol and other ingredients brings relief naturally. It penetrates and stimulates blood circulation and helps to draw out infection and pain. Used by millions for 20 years. Recommended by doctors and nurses. Keep Musterole handy—all druggists.

MUSTEROLE BETTER THAN A MUSTARD PLASTER

Batchelor's Cash and Carry

THREE STORES

PEOPLE'S CASH ..... Yates Street
SELF SERVICE ..... Douglas Street
POPULAR ..... Douglas Street

Cash In on Our Week-End Specials

No Waiting—No Risk—No Waste

Finest New Zealand Butter, per lb.	36¢	Fresh Creamery Butter, per lb.	35¢
3 lbs. for	$1.05	3 lbs. for	$1.00
Pure Lard, per lb.	17¢	Crisco, all sizes, per lb.,	25¢
3 lbs. for	50¢	Fine Old Ontario Cheese, per lb.	35¢
Very Mild Cheese, per lb.,	23¢	Exeter Loaf Cheese, lb.,	25¢
Swiss Knight Cheese, per box, 6 portions	30¢	2-lb. box	48¢
Finest Ayrshire Roll, sliced, per lb.	35¢	Fletcher's Boned Ham, for frying; sliced, per lb.	40¢
Peameal Back Bacon, piece cut, per lb.	35¢	Sugar-Cured Breakfast Bacon, piece cut, per lb.	35¢
Sliced, per lb.	39¢	Sliced, per lb.	39¢
Finest Sweet Pickled Picnic Ham, per lb.	19¢	Finest Smoked Picnic Ham, per lb.	20¢
Finest Sweet Pickled Cottage Roll, per lb.	28¢	Finest Smoked Cottage Roll, per lb.	30¢
Farmers' Pork Sausage, per lb.	25¢	Finest Corned Beef, sliced, per lb.	28¢
Eggs, Fresh Extras, doz.	26¢	Eggs, Fresh Pullet Extras, per doz.	22¢
Eggs, Storage Extras, doz.	20¢	Finest Dill Pickles, each	5¢
Premium Wieners, per lb.,	30¢	6 for	25¢
		Finest Sauerkraut, 2 lbs.,	15¢

Only Genuine Food Products Can Give Satisfaction

Blue Ribbon or Nabob Tea, per lb.	44¢	Our Broken Pekoe Tea draws a fine liquor. Per lb.	35¢
3 lbs. for	$1.30	3 lbs. for	$1.00
Freshly Ground Malahat Coffee, per lb.	33¢	Freshly Ground Reception Coffee, at Yates Street. Per lb.	39¢
3 lbs. for	95¢	3 lbs. for	$1.15
Ghirardelli's Chocolate, ½-lb. tins	24¢	Pure Dutch Cocoa, per lb.,	15¢
Mayflower Marmalade, 4-lb. tins	39¢	2 lbs. for	25¢
Pure Strawberry Jam, 4-lb. tins	49¢	Plum or Greengage Jam, 4-lb. tins	39¢
Solid Pack Tomatoes, tin	12¢	Medium Cocoanut, 2 lbs.,	25¢
3 tins for	35¢	Red Arrow or Ormond's Sodas, per pkt.	17¢
Peaches, 2 cans for	35¢	Green Beans, per can	12¢
Crosse & Blackwell's Tomato Catsup, per bottle	18¢	3 cans for	35¢
Jaeger Norwegian Sardines, 3 cans for	29¢	Australian Peaches or Apricots, large cans	24¢
Lemon Extract, 4-oz. bottle,	19¢	Kipper Snacks, 4 cans for	25¢
Empress Malt Vinegar, quarts, for	22¢	Brand's A1 Sauce, bottle	21¢
Malkin's Seedless Raisins, 2 pkts. for	23¢	Durham Corn Starch, pkt.,	10¢
		3 pkts. for	29¢
Red Arrow Dog Snacks, per bag	29¢	Mazola Oil, 16-oz. tins	34¢
		Brown Rice Flakes, 2 pkts.,	23¢

FIVE ROSES FLOUR, 49's $1.60
FIVE ROSES FLOUR, 24's ..... 85¢
OGILVIE'S ROLLED OATS, 20-lb. bags ..... 85¢
OGILVIE'S OATMEAL, 10-lb. bags ..... 49¢

ORANGES ORANGES ORANGES

A new low price. The best value in the city. See our windows. The more you buy, the better the bargain.

Fresh Chocolate Eclairs, per lb.	24¢	New Dates, 4 lbs. for	25¢
2 lbs. for	45¢	Preserved Ginger, per lb.,	20¢
Natural Smyrna Figs, 3 lbs. for	25¢	Mixed Nuts, per lb.	25¢
Honey in the Comb, each,	25¢	2 lbs. for	45¢
2 for	45¢	Nice Juicy Lemons, doz.	15¢
Honey Sweet Seedless Grapefruit, 5 and 6 for	25¢	2 doz. for	25¢
Good Table Carrots, 8 lbs.,	15¢	Jumbo Sprouts, per lb.	10¢
Finest Up-Island Netted Gem Potatoes, 11 lbs. for	25¢	3 lbs. for	25¢
Per sack	$1.75	Just arrived, some very fine Burbank Potatoes, 13 lbs. for	25¢
King, Spy or Greening Apples, 6 lbs. for	25¢	Per sack	$1.50
Extra Good Swede Turnips, 10 lbs. for	25¢	Good Hard Cooking Onions, 9 lbs. for	25¢
Per sack	$1.75	Unsulphured Figs, 2-lb. packets, Black	28¢
		White	33¢

AN EXTRA GOOD BUY

Jonathan Apples, 5 lbs. for **25c** | Per box, full weight pack, **$1.65**

PAY TRIBUTE TO COL. PECK

N. Saanich and Salt Spring Conservative Associations Name Delegates

ENTHUSIASM SHOWN OVER ISLANDS MEET

Warm-hearted appreciation of the untiring and unselfish service rendered to The Islands constituency in the Provincial Legislature by Colonel C. W. Peck, V.C., D.S.O., and to Mrs. Peck, who ably supported his efforts, was voiced by the Sidney and North Saanich Conservative Association last evening at an enthusiastic meeting.

Proposed by Arthur Harvey, president, and seconded by W. C. Clarke, the resolution will be conveyed to Col. and Mrs. Peck by the association. The meeting agreed on a unanimous choice of thirteen delegates to the nominating convention at Ganges on January 14, when the Conservative candidate in the by-election will be named.

Chosen in open nomination, North Saanich delegates to the convention will include F. Butler, F. King, W. S. Villers, Mrs. A. M. Harvey, A. Redding, J. A. P. Hunt, J. Baxter, W. C. Clarke, F. Bowcott, A. W. Bawden, Mrs. F. King, A. M. Harvey and Mrs. J. Gilman, J. C. Spearin (alternate). Arthur Harvey presided at a well attended meeting of the association. Messrs. Harvey and Villers were selected as a transportation committee to arrange details in that connection.

Fine attendance also graced a meeting of the Salt Spring Island Conservative Association last evening, when twelve delegates were named to the central nominating convention, which will be held in the Mahon Hall there next week.

From Fulford were chosen A. Raines, W. Hamilton, H. Pollock and W. Stewart; and from Ganges, C. Goodrich, E. Walter, A. J. Smith, B. C. Morris, Mrs. V. C. Best, W. A. MacAfee, W. P. Evans and Major F. C. Turner.

It was announced at the Ganges meeting Frank O'Reilly, who had been mentioned as a possible candidate, had withdrawn from the field.

HUNDREDS NOTE HOSPITAL NEED

Jubilee Directors Receive Donations From 467 of 17,500 Letters Issued

Up to date, from the 17,500 letters issued by the Jubilee Hospital in connection with the appeal for $60,000 to meet deficit, donations have been received from 467 only, although many hundreds of others who have received treatment at the institution have written expressing their regret at their inability to make any subscription at the present time.

"The situation is really very serious," said one of the hospital officials yesterday, in referring to the campaign which is now in progress. "There is $60,000 owing, and it must be paid. Up to date we have received only $5,098 toward this amount."

The campaign publicity committee, of which Alderman Worthington, the city representative on the hospital board of directors, is convener, is doing everything possible to advertise the hospital need.

C. J. Desbarats Named Chairman Of Ottawa Body

OTTAWA, Jan. 9 (CP).—C. J. Desbarats, C.M.G., deputy minister of National Defence, was unanimously elected chairman of the Ottawa branch, Engineering Institute of Canada, at the annual meeting of the branch last night.

The meeting approved of the formation of professional sections along specialized lines, with a start in aeronautical and radio sections. This move opens the doors of the institute to many new members.

RESIGNATION REPORT DOUBTED IN CAPITAL

WASHINGTON, Jan. 9 (CP).—The State Department is wholly without information as to any intention Colonel Hanford MacNider, minister to Ottawa, may have of resigning.

A press report to the effect that the United States minister contemplated giving up his post as soon as negotiations on the St. Lawrence Waterway project had been instituted, for the purpose of taking part in the Hoover presidential campaign of 1932, could not be verified by officials here. Theyexpressed surprise.

Proud Mother: "And what do you think of little Willie as a pianist?"

Music Teacher: "Well, he has a nice way of closing the lid."

Burglars Foiled By Sign on Safe In Local Plant

After using a hack saw to cut off the padlock on the front door, burglars who broke into Ormond's, Ltd., 242 Mary Street, sometime during Thursday night, failed in their attempts to secure any cash or valuables from the safe. A sign hangs on the front of the vault which reads: "Safe Is Open; Turn the Handle." As far as can be ascertained, the burglars did exactly what the sign said, but in turning the handle, turned it the wrong way and locked the safe.

Disgruntled at their failure here, they ransacked the office in their search for money, but were forced to leave without any loot.

THINK YOUTH AMONG LOST

Strange Coincidence Led Two British Boys to Try Dangerous Journey

ONE SUCCESSFUL IN HAZARDOUS VENTURE

Considerable mystery is attached to the reported disappearance of John Noel Patch Bennett, eighteen-year-old British schoolboy, who undertook to go on foot from Pouce Coupe, in the Peace River District, to Vancouver, in October last. Disregarding the advice of Provincial Police officers in the area, the youth set out from Pouce Coupe and was last heard of at Palmer's Crossing on the Murray River.

Crossing the trail of the young English adventurer in conflicting fashion is the report of another British youth, a few years older, Gregory Wood, who also left Pouce Coupe at about the same time, October 14 last, and with the same object in view. Gregory Wood reached Vanderhoof, and later Vancouver, unharmed, and later sailed for England, it is believed here. The youths were traveling by separate routes.

Noel Bennett is described as eighteen years of age, five feet ten inches in height, fair complexion, and when last seen was dressed in riding breeches, white jersey, green scarf and serviceable clothing generally. He gave his address as in care of Lloyd's Bank, London, and inquiries on his nonappearance were instituted by the Imperial Bank, Vancouver.

The Provincial Police are checking up on reports received relating to the missing youth, in a determined effort to find Noel Bennett, on the request of British connections.

WHOLESALE ROW IS KEPT BUSY

Many Fruit Shipments Have Arrived Here Since New Year

Since the beginning of the new year, trade on the wholesale row has picked up considerably as compared with last year and during this last week wholesale houses have been very busy getting their shipments stored.

Two cars of California navel oranges arrived yesterday and the outward move to the retailers has been constant. Some of the smaller sizes have already been cleaned out till next week, being of excellent quality and value.

A carlot of Spanish onions also was received yesterday.

MISS P. CLAYTON WINS RADIO ESSAY CONTEST

Winners in the Victoria Radio Listeners' Club essay contest were as follows: First, Miss P. Clayton, 909 Transit Road; second, Reginald N. Hincks, Cadboro Bay; third, Mrs. H. E. Young, 1208 Oliver Street. A consolation prize will also probably be voted to Miss Ione Acland, 2793 Somass Drive, as she was the only entrant in the junior competition.

The essays, dealing with "Constructive Criticism of Political Radio Broadcasting," were of excellent quality and very well written and the judges experienced great difficulty in making their decisions.

ORDERS ACTIVE SERVICE

HAVANA, Jan. 9 (AP).—President Machado today signed a decree placing the entire army and navy in active service "to protect citizens and property," until public order in Cuba is completely restored.

The novelty of calling people on shore has been a happy one for fishermen off the Welsh coast since the installation recently of the ship-to-shore telephones at Cardiff and Swansea. They have kept the lines busy in calling friends. The service also covers vessels in dock, captains being able to telephone local owners, brokers or relatives at home for a total charge of 85 cents a day.

In Supplement Tomorrow

"Premier Mussolini Has Capitalized Youth," by Fred A. Russell.

"Are Wives Less Faithful Than Husbands?" by Rupert Hughes.

"Butch Minds the Baby." A story by Ramon Runyon, proving it is possible to mind the baby and crack a safe at the same time.

"Bands of Elk Roam Vancouver Island."

"Future Airships Must Use Helium Gas," by Lady Drummond-Hay.

"The Mugger and the Shadow." A dog story by R. G. Kirk.

"Nothing Up My Sleeve," by Thurston the Magician. Seventh installment of adventurous life story of world-famous performer.

"The Mysterious Disappearance of Miss Ruggles." Humorous story by Julian Street.

"Is Science Responsible for Unhappiness?" by Professor A. M. Low, of Oxford University.

"Four-Mile House, Esquimalt, Is Historic Landmark."

"History of the Isle of Wight."

A Page of Garden and Country News.

A Page for the Children.

A Page of Old Country and Dominions Overseas News.

CANDIDATES ENTER LISTS

H. C. Oldfield and W. Crouch Cross Swords at Tillicum Meeting

SAANICH PROBLEMS UNDER DISCUSSION

An audience which packed the Tillicum School auditorium last night heard candidates for the position of reeve of Saanich advance their claims for election. The occasion was a special meeting of the Ward Seven Ratepayers' Association, called for the consideration of problems affecting the forthcoming municipal elections.

Councillor H. C. Oldfield, who has been acting reeve of the municipality since the retirement of Reeve William Crouch, briefly stated his reasons for election.

Mr. Oldfield reiterated his promises, made at the Ward Seven ratepayers' meeting held at Marigold Hall on Wednesday night. He was opposed to an increase of the tax on improvements, he stated.

MR. CROUCH'S ARGUMENTS

William Crouch, ex-reeve of the municipality, voiced his appreciation of the support which he had hitherto received from Ward Seven. He referred briefly to the buying of municipal gasoline which had technically disqualified him from the position of reeve.

When Mr. Crouch had first sought the support of the Saanich electorate, the affairs of the municipality were in a turmoil, he said. At that time there was a big majority in favor of an increased tax on improvements, and he was surprised that Mr. Oldfield should have made a "death-bed repentance" in this direction.

MILL RATE INCREASE

Mr. Crouch doubted whether it would be possible for the municipality to carry on for another year without increasing the mill rate, which stood at the present time at twenty-eight mills.

Councillor Eden, representing Ward Seven, made an outspoken statement regarding the conduct of municipal affairs. He ridiculed the policy for laying down sidewalks in Wards Two and Seven, remarking that the ex-reeve had "started something which he could not finish, had made a glorious mess of it and had then tried to unload the responsibility on to somebody else."

Candidates for posts upon the police commission also addressed the meeting, and the operation of the Saanich force was discussed at length.

CALL EXTENDED TO NEW PASTOR

At a well-attended meeting of St. Paul's Presbyterian Church, held on Thursday evening, a unanimous call was extended to Rev. G. F. Cox, of Murrayville, B.C. The call will be dealt with by the Presbytery of Victoria at an early date. It is understood that Mr. Cox will accept and that his induction will take place some time next month.

The minister-elect is a native of New Zealand, and is a graduate of Knox College, Dunedin, New Zealand. He also studied in the University of Auckland, and is a gold medalist in English classics.

D. PERCY WINS PLANE FLIGHT

Captures Feature Event at Victoria Model Aircraft Display Last Night

Illustrating an excellent handmade machine, Douglas Percy drew great applause from the spectators last night at the annual display of the Victoria Model Aircraft League staged in the High School gymnasium. Percy's time, a record for the evening, was 1 minute 6 2-5 seconds.

Fred Pierce won the ROG handmade event with a nice flight, his plane remaining in the air for a full minute.

Although not able to stage a standard mark of fifteen seconds, Percy Riddle won the indoor commercial flying event with a flying time of eleven seconds.

In the Baby ROG flight, the officials were unable to declare a winner because of the planes not taking off satisfactorily.

At the conclusion of the flying demonstration, the crowd was allowed to view the handiwork of local builders of the nonflying type of machine. Among them were realistic miniatures of the P-12B, the local air mail low-winged monoplane; the St. Louis Robin, in which Dale Jackson and Forrest O'Brien achieved the endurance record; a DL Moth plane and a Ford Tri-Motor, the type used by the Victoria passenger service before its tragedy two years ago.

Those who acted as officials were: Sydney Pickles, H. W. Carter and Miss Grace Smith, timekeepers; V. Shoemaker, announcer; Harold Ruse and Roy Shadbolt, starters.

The results of the events were as follows:

Baby ROG—Tom Jones, Fred Pierce, Jimmy Haggard and Donald Mulcahy. Leighton Manning failed to rise.

ROG Hand made—1, Fred Pierce, 1 min.; 2, Bill McPhail, 58 2-5 secs.; 3, Joe Wiper, 27 2-5 secs.

Indoor Tractor—1, Douglas Percy, 1 min. 6 2-5 secs.; 2, Fred Norton, 44 2-5 secs; 3, Joe Wiper, 44 secs.; 4, Jimmy Haggart, 39 secs.; 5, Tom Jones, 30 secs; 6, Bill McPhail, 29 1-5 secs.

Indoor Commercial, 30-inch wingstaff—1, Percy Riddle, 11 secs.; 2, Morris Foxford, 9 secs.; 3, Leighton Manning, one official flight.

FORMER MEMBER DIES

SASKATOON, Jan. 9 (CP).—William M. Grant, former member of the Provincial Legislature for Venda, and until two years ago superintendent of highways for the Provincial Government, died here tonight after a short illness. He was superannuated from his highways post in 1928.

THE MOST UP-TO-DATE DENTAL OFFICES ON THE PACIFIC COAST

Every member of our staff, including college-trained nurses, who are in attendance at all times, and highly trained technicians, is fully qualified.

Open Evenings by Appointment

Our Easy Payment Plan Is for Your Convenience

DR. H. LE ROY BURGESS

108-112 Campbell Bldg., Corner Fort and Douglas Streets
Phone E 3213; Residence, E 8118

Victoria Homes & Gardens Limited

Col. B. de Mossin — P. Jutson Fisher

If you have a Real Estate or Insurance Problem, let us help you.

WE ARE NOW OPEN FOR LISTINGS

E mpire 4104 — 629 Fort Street

TRUSSES

obtained here are properly fitted by a truss expert, and guaranteed to give you satisfactory results.

Private Fitting-Room

Elastic Hosiery — Abdominal Belts

THE OWL DRUG CO., LTD.

Campbell Building, Fort and Douglas — Prescription Specialists — W. H. Bland, Mgr. G arden 2112

$1.50 Per Sack

Good Highland B.C. Potatoes, at **$1.50** per sack, delivered.

PHONE G 2711 **SYLVESTER FEED CO.** 700 YATES ST.

STORAGE

Furniture Moved, Packed and Shipped—Lowest Rates

JOSEPH HEANEY, LIMITED

Phones G 7631 and E 5137

"WE DELIVER THE GOODS"

Now Is the Time to Put Fertilizer in Your Garden

ANIMAL BONE MEAL

Gives the Best Results

PACIFIC FEED COMPANY

650 Cormorant Street

MULTNOMAH CLUB DOWNS NANAIMO

Portland Cage Squad Chalks Up Another Victory After Brilliant Exhibition

NANAIMO, Jan. 9.—Playing a polished game of basketball before the largest crowd assembled in the school gymnasium for some years, Portland Multnomahs defeated the Nanaimo premier aggregation, 47-18, in a fast and enthusiastic game here tonight. The finished product of Ray Brooks' coaching was well illustrated in their ability at converting free throws, the team scoring eleven points out of twelve foul shots.

Nanaimo had the strongest aggregation fielded this season to meet the visitors, and played every man to advantage, but failed to stay off the crushing attacks of the quintette from the Rose City, who worked with complete understanding of plays and chalked up point after point with lightning rapidity. The visitors drew only three free shots on their team for the whole game, which seems remarkable from the fast pace they set, and with no substitutes to field they kept the game hot until the final whistle.

The local boys all played on top form and slipped in many well-earned baskets, but did not attack as often as the visitors. Hawthornthwaite and Kelly as guards, and Bradshaw and Manson as forwards, received many cheers from their Nanaimo supporters as the local boys slipped a few combination plays over the visitors.

The fans were well warmed up for the premier effort by a hot tussle between the Ladysmith Intermediates and the Nanaimo Crusaders, which ended 21-all in the hardest-fought game the local Crusaders have ever had. This is the fifth time they have met Ladysmith, and each time but two points declared the winner.

88c SALE

TODAY ONLY at

HATT'S Hardware

1418 DOUGLAS STREET

Phone Empire 2213

FIVE YEARS FOR FORGERY

MONTREAL, Jan. 9.—Determined to discourage forgery, Judge Enright today sentenced Victor Merrifield, accountant, charged with forging cheques amounting to $650, to five years in the penitentiary.

THE COLONIST IN NEW YORK

The Colonist is delivered to the principal New York hotels, on order only, by the Long Acre Newspaper Delivery. Order may be given to the Mail Clerk of your hotel, or telephone to Longacre, 4649.

IN LONDON

The Colonist may be procured at the International News Stand of Messrs. Selfridge & Co., Oxford Street.

Specials At the New England

SPECIAL

Leg of Spring Lamb ..... **29c** | Shoulder Spring Lamb **17c**

Prime Pork, legs and loins, per lb. **29c**

Choice Roast of Pork, lb. **25c**

Selected Steer Beef

Sirloin and T-Bone Roasts, per lb. **29c**

Prime Ribs of Beef, lb. **20c**

Rump Roasts Beef, lb. **24c**

Sausage

Pure Pork Sausage, lb. **25c**

Beef and Pork Sausage, per lb. **15c**

Our Tip-Top Special Sausage, lb. **10c**

New England Market

750 Yates St. (Opp. Dominion Hotel) E mpire 2823

Charges Against Soviet Russia to Be Investigated

Powerful British Anti-Slavery Society Will Conduct Probe of Use of Convict Labor for White Sea Timber Exports

By NEGLEY FARSON
(Copyright, 1930, by The Chicago Daily News Foreign Service)

LONDON, Jan. 9.—A dramatic development in so-called Russian dumping and in the use of convict labor for White Sea timber exports comes with the decision just reached by the powerful British Antislavery Society officially to make an investigation of the convict labor charges against Soviet Russia. The society will first examine the data available in countries outside—and will then make an attempt to investigate Russian labor camps on the spot.

This investigation is virtually entirely due to the skillful parliamentary strategy of Commander Carlyon Bellairs, Unionist member of Parliament, who since December, 1929, has been trying to force the Labor Government into making some declaration, taking some step, to investigate these charges officially. This campaign has been met by evasions of Foreign Secretary Arthur Henderson and others, who put the burden on Mr. Bellairs' shoulders, asking him to submit indisputable proof.

INDIGNATION AROUSED

Mr. Bellairs has been repeatedly referring them to the sworn statements of refugees who declare that they were forced to labor in Soviet camps. The Labor Government intimated that he pursue his quest as a private individual. The revelations, however, printed in The London Times some weeks ago on the conditions in Russian camps, brought the whole matter before the public, whose indignation was aroused.

An exchange of letters between Mr. Bellairs and Prime Minister Ramsay MacDonald then followed, Mr. Bellairs asking Mr. MacDonald to send a British representative officially to investigate the statement of refugees who at present are living in three big Finnish camps for escaped Russians. Mr. MacDonald's letter referring Mr. Bellairs to the British customs provoked such resentment in British Conservative circles that the entire exchange of letters was printed on the chief news page of The London Times. The effect of publishing such correspondence makes it virtually certain that the Labor Government has been engineered into a position where it will sooner or later have to make an official declaration answering Mr. Bellairs' charges.

SOCIETY IS CHILLED

Mr. Bellairs, who belongs to the "blue water school" of British seamen, then chided the Anti-Slavery Society for their quiescence on such a matter—with the result that the society accepted the challenge and now intends to sift the evidence and get some for itself. The society has also requested the "Howars Society" to investigate prison conditions in Russia the same as it does here and throughout Europe. If the Anti-Slavery Society is permitted to make a free investigation, unquestionably much light will be thrown on a subject which is now beginning to trouble importers and manufacturers in Europe and the United States.

The first news that the Russians were using forced labor in timber camps was published exclusively in The Chicago Daily News, December 14, 1929, in a dispatch in which the recent Russian invasion of the American market with timber products was definitely forecast.

PHARMACEUTICAL EXCELLENCE

First Aid Kits

complying with Workmen's Compensation Board and Boy Scout requirements.

McGill & Orme
LIMITED
Prescription Chemists
Phone G arden 1196 Fort at Broad

BACK TO THE LAND

To those who are considering the advisability of owning their home in the country and producing, we submit the following properties for consideration:

8 ACRES, ADJOINING CITY—Rich, cultivated black soil, fenced, city water and electric light, old barn and small buildings. Price $1,750.00

11 ACRES, UNDER CULTIVATION, 6-room house, barn and chicken house; city water and electric light. Price reduced on very easy terms to $4,750.00

5 ACRES, CULTIVATED, BLACK SOIL, Shelbourne Street; 1 acre in logans, some fruit trees; city water and electric light. Price $2,100.00

2 ACRES, WILKINSON ROAD, all cultivated and in garden, fruit trees and small fruits; modern chicken houses and comfortable 6-room house, bathroom, city water and electric light. Price $3,350.00

12 ACRES AND MODERN BUNGALOW, 5 rooms and basement, furnace, city water and electric light, on main road 10 miles out; 5 acres cultivated and 7 acres fine timber. Snap at $3,750.00

4¾ ACRES IN HIGH STATE OF CULTIVATION, off Quadra Street. Logans, blackberries, currants and home orchard. Attractive 6-room bungalow, modern plumbing, furnace and sleeping porch; standing in secluded garden, lawns, flowers and shade trees $6,000.00

COLES, HOWELL & CO.
638 View Street Limited G arden 1032

STORE, SERVICE GARAGE
And Gas Station, Completely Equipped
FIRST-CLASS INVESTMENT
1¼ Acres of land with waterfrontage. Wharf. Living quarters; three bedrooms, kitchen and pantry; large living-room.
Reduced From $7,000 to $5,500 Cash, or $6,000 on Terms
PEMBERTON & SON
625 Fort Street Phone G arden 8124

FOR RENT
Modern Steam-Heated Office
On Broad Street
For further particulars, apply
ARTHUR COLES
E mpire 7722 Suite 7, Metropolitan Bldg. Opposite Post Office

Amphion Hall
A Very Popular Place
Centrally Located
and
Clean as New
Rents Very Low
Make Your Appointments Now
The Griffith Co.
617 View St. Phone E 7181

You WANT a
General Electric Radio
We Have It!
Murphy Electric Co.
722 YATES STREET

VANCOUVER MAYOR MEETS JOBLESS

Favors Union Wages for Relief Work — Says Parades Must Have Useful Purpose

VANCOUVER, Jan. 9.—Three delegates from the unemployed, who have been holding demonstrations in the city, met Mayor Louis D. Taylor, Alderman W. C. Atherton, relief committee chairman, and Relief Officer H. W. Cooper, in the Mayor's office today.

In reply to questions, three delegates were unable to produce Government Labor Bureau registration cards, indicating that they had made an effort to obtain employment, according to Mayor Taylor.

The delegates asked that union wages be paid to relief workers, and the Mayor replied that he favors payment of union wages, but if the practice is followed, it will mean that the men will have to work shorter time.

Asked if he would grant permission for the unemployed to hold parades, the Mayor stated he did not object if the processions were shown to serve some useful purpose. If, however, they were merely to force the hands of authorities, he would not favor them.

MILITIA AWARDS ARE ANNOUNCED

Department of Defence Grants Medals and Decorations for Military Service

OTTAWA, Jan. 9 (CP).—The following personnel of the Nonpermanent Active Militia have been awarded the following honors and rewards, according to an announcement today from the Department of National Defence:

Colonial Auxiliary Forces officer's decoration:

Winnipeg—Major K. G. Baird, Winnipeg Grenadiers, and Major H. J. Ford, Queen's Own Cameron Highlanders of Canada.

Calgary—Lieut.-Col. D. H. Tomlinson, M.B.E., Calgary Highlanders.

Edmonton—Major L. W. May, Canadian Army Medical Corps.

Carstairs—Lieut.-Col. W. E. Tidball, 15th Canadian Light Horse.

Vancouver — Lieut.-Col. G. H. Whyte, M.C., British Columbia Regiment (Duke of Connaught's Own Rifles).

Colonial Auxiliary Forces long service medal:

Saskatoon—Lieut.-Col. F. E. Wootton, M.C., 17th Field Brigade, Canadian Artillery.

Calgary — Captain-Quartermaster L. C. Lane, 15th Canadian Light Horse.

Medicine Hat—Company Quartermaster-Sergeant F. Newman, 13th Battalion, Canadian Machine Gun Corps.

Midnapore, Alta.—Major J. H. Beatty, 15th Canadian Light Horse.

TWO MUST STAND TRIAL IN QUEBEC

THETFORD MINES, Que., Jan. 9 (CP).—J. B. Morin and Amedee Gravel were ordered to stand trial at the next session of the criminal court at Arthabaska at the conclusion of a preliminary court inquiry here. The two men are facing charges arising from disturbances on Friday last when 200 miners forced J. R. Jenkins, superintendent of the Beaver Mine, to leave town.

Colonel R. W. Massie, of Toronto, president and general manager of the Asbestos Corporation, which [illegible] at one time employed the majority of the 200 men, stated that the plants of the corporation here, which were closed Sunday night, will not recommence operations until all danger of trouble is at an end, and the Beaver Mine employees guarantee to protect Mr. Jenkins and other officers of the company.

"If a man wants to marry he should make a little money first," says a magistrate. Afterwards he will have to make a little money last

Albert Einstein Goes to School At Observatory

PASADENA, Jan. 9.—Albert Einstein, master of theoretical physics, is to go to school at Mount Wilson Observatory. He plans to join the seminary of advance students in astronomy, instructed nightly by an observer of the Carnegie Institution of Washington.

One of the interesting things they will tell the Berlin professor about are stars that pulsate, brighten and fade periodically, rhythmically like a beating heart. These are the cepheid variables.

Dr. Edwin P. Hubble, who perches on the turret of the largest telescope in the world, explains they are indicators of distances to the astronomer.

PARK INQUIRY TO BE OPENED

Public Hearing Will Be Given to Complaints About Maintenance

Inquiry into the maintenance of Mount Douglas Park by the city, ordered recently by the Attorney-General in response to complaints as to the alleged removal of sand and tree cutting at the area, will open in the county courtroom, at the Courthouse, Bastion Street, on January 19, at 11 o'clock in the forenoon. O. C. Bass, K.C., deputy attorney-general, has been named to conduct the inquiry, with F. C. Elliott, K.C., as counsel to the commission.

Mr. Elliott has been assembling the data on which the inquiry is to proceed, and this will be presented to the commission in the form of evidence at the hearing. The inquiry will be open to the public.

Court of Appeal

Victoria Sittings

Farmer (A) vs. Haines et al. (R)—Two goats belonging to appellant were attacked by respondents' dog. One goat was killed and the other so badly injured that it was necessary to destroy it. Appellant sued respondents in the County Court for damages for the loss sustained. The judge held that the evidence was not sufficient to identify the dog which caused the damage and ordered a nonsuit. Appellant's appeal to the Court of Appeal was dismissed.

Mr. J. E. Jeremy, for appellant; respondents were not represented.

Mellott (R) vs. Chaffee (A)—Respondent had obtained damages in the Supreme Court for slander. Appellant's appeal was dismissed, McPhillips, J.A., dissenting.

Mr. D. S. Tait, for appellant; Mr. J. E. Jeremy, for respondent.

Walker (R) vs. (Woodyatt (A)—Respondent sued appellant in the County Court for a sum of money alleged to be payable under a bill of sale of furniture. The amount represented a sum recovered from respondent under a judgment obtained in an action under a mortgage which had been assumed by appellant. The assumption of the mortgage formed part of the consideration on the sale of the furniture. Appellant had paid all the purchase price with the exception of the amount due under the mortgage. The judge found that appellant was liable to pay the amount and gave judgment accordingly. The Court of Appeal reserved judgment.

Mr. J. E. Jeremy, for appellant; Mr. P. McD. Kerr, for respondent.

Woodyatt (A) vs. William C. Holtz (R)—Appellant brought action in the County Court to recover certain documents alleged to belong to her and to be in the possession of respondent. The judge dismissed the action, holding that respondent was within his rights in retaining the documents. The Court of Appeal dismissed the appeal.

Mr. J. E. Jeremy, for appellant; Mr. P. McD. Kerr, for respondent.

PEREMPTORY LIST

The peremptory list for Monday:
Mack (R) vs. Royal Bank (A).
Clay (R) vs. Powell (A).
Adilman (R) vs. Macleod (A).

Tax Prepayments More Than $3,000 Above Last Year's

That conditions in Victoria have improved over last year is indicated by the prepayment of taxes total for the first week of January, as given out by Edwin Smith, city treasurer, yesterday. For the first seven days of the month, $69,960.73 was paid into the treasury, an increase of $3,458.82 over 1930 receipts. By the rebate for prepayment of rataes, taxpayers saved $3,117.20 in interest charges.

When Your Cough Hangs On, Mix This at Home

The best cough remedy that money could buy, can easily be mixed at home. It saves money and gives you the most reliable, quick-acting medicine you ever used. The way it takes hold of stubborn coughs and chest colds, giving immediate relief, is astonishing.

Any druggist can supply you with 2½ ounces of Pinex. Pour this into a 16 oz. bottle, and fill up with plain granulated sugar syrup or strained honey. It's no trouble at all to mix, and when you once use it, you will never be without it. Keeps perfectly and tastes good—children really like it.

It is surprising how quickly this loosens the germ-laden phlegm, and then [illegible] heals the inflamed membranes. At the same time, part of the medicine is absorbed into the blood, where it acts directly on the bronchial tubes, and helps the system throw off the whole trouble. Even those severe coughs which follow cold epidemics, are promptly ended.

Pinex is a highly concentrated compound of genuine Norway Pine, containing the active agent of creosote, in a refined, palatable form. Nothing known in medicine is more helpful in cases of severe coughs, chest colds and bronchial troubles.

Do not accept a substitute for Pinex. It is guaranteed to give prompt relief or money refunded

DRY LAWS TO BE DISCUSSED

Washington State to Hear Three Prohibition Bills at Next Session

SEATTLE, Jan. 9 (AP).—On the eve of the assembling of Washington State's new Legislature, wet and dry leaders are agreed that one anticipated prohibition measure—a bill to submit the state bone dray law to a referendum in 1932—has a good chance of being approved.

B. N. Hicks, superintendent of the State Anti-Saloon League, admitted this situation existed although at the same time claiming the new Legislature is dry, with the Senate overwhelmingly arid in sentiment. Three prohibition bills will face the Legislature, which convenes Monday in Olympia, Hicks told the Associated Press here today.

CERTAIN OF DEFEAT

Two, he said, are certain of defeat. They are both proposals to amend the state law, one permitting beer and wines in homes in any quantity and any degree of potency, and the other permitting physicians to issue prescriptions for whisky and brandy.

The more conservative wet leaders declare the new House is wet, while the new Senate is dry. Ralph A. Horr, Republican wet champion, who ousted John F. Miller, dry Republican, from his seat in the National Congress last Fall, declared the Legislature is wet in conviction but is afraid to vote that way. He expected the referendum to carry since, in voting for it, legislators will not be required to commit themselves to any stand.

AGENTS' BONDS ARE DISCUSSED

H. G. Garrett Meets Real Estate Board to Consider Suggested Amendments

H. G. Garrett, superintendent of real estate agents in the province, was the guest of the Real Estate Board yesterday at the luncheon meeting, when the subject of the licensing of agents was under discussion, with the object of arriving at an opinion on proposed amendments to the act. A very frank discussion took place, the members of the board expressing high opinion of the manner in which Mr. Garrett discharged his duties.

It was pointed out by Mr. Garrett that the law requiring the licensing of agents and salesmen had been in effect only since 1927. Under that law the acid test as far as licensing an agent was concerned was the ability to obtain a bond. He admitted that there might be injustice worked in some instances where the bonding companies refused a bond. This was sometimes done and the company would not reveal its reason for its action. In this way the bond companies could practically put a man out of business.

To some extent, he said, he sympathized with the move on foot to reduce the bond.

CHANGE IN SYSTEM

Originally the bond was one that continued in perpetuity with the company able to cancel on three months' notice. Under the new system the bond was an annual one.

Under the old system the company was therefore liable for the amount of the bond only, no matter whether the frauds were committed in one year or in different years. Under the new system there was liability for the amount of the bond payable for each calendar year.

Mr. Garrett also had some doubt as to whether there should be a salesman's bond required or whether the agent should not be responsible for his salesmen.

Major Cuthbert Holmes felt that there should be some way of preventing misrepresentation as to the value of property, which was being practised even today.

James Forman said that the question of the bond had been brought home by the experience of Washington State. It was, when started here, not a question of the size of the bond so much as the taking out of a bond and thus getting away from irresponsible people who might prey on the public.

MINIMUM FEE

To the suggestion of Major Holmes that, with the lowering of the amount of the bond, there would be a disposition to regard the premium paid as too small to warrant investigation and a refusal to do the business, Mr. Forman offered the information that there was a minimum fee so that this would not be encountered to the extent anticipated.

Mr. Garrett did not think the companies would refuse to go after the business. He also informed Major Holmes that the department was always ready to investigate reports of misrepresentation when these were brought to the attention of his office.

Mr. Garrett also added that, while the obtaining of the bond was the cold test for the graning of a licence, there was also the technical qualification of the applicant to be investigated in the interest of the public.

Three Reds Opposing Conscription Seized

By JOHN W. W. WHITE
(Copyright, 1931, by The Chicago Daily News Foreign Service)

BUENOS AIRES, Jan. 9. — Three persons of Russian nationality are under arrest at Concordia, Entre Rios Province, following the discovery of the distribution of Communist pamphlets among twenty-one-year-old conscripts being called to the colors. A fourth suspect escaped into Uruguay.

The police investigation indicates that the plot has ramifications throughout the Republic, with headquarters in Buenos Aires. One of the men arrested at Concordia insists that he was threatened with death if he refused to distribute the propaganda, placed in his hands by agitators whom he has so far refused to name

ESTABLISHED 1901
Angus Campbell & Co., Ltd.
1008-10 GOVERNMENT STREET

There Are Many Opportunities to Save at
Our January Clearance Sale
Genuine Bargains Are Being Offered in Every Department
Our Entire Stock of Women's
Coats, Suits, Dresses
Selling at Very
Drastic Reductions
BUY NOW AND SAVE

There are many whiskeys-but some are just better than others—those in search of—
THE BEST
always buy
John Jameson
★★★
WHISKEY
Over Seven Years Old!—Yet no Higher in Price than other Leading Brands.
JOHN JAMESON & SON LIMITED - DUBLIN

This advertisement is not published or displayed by the Liquor Control Board or by the Government of British Columbia

Thinks Situation Is Exaggerated

Nicol Thompson, of Vancouver, arrived yesterday afternoon from the Mainland on a short business trip to the capital. He is not one who takes as pessimistic a view of the unemployment situation as is common at present. Mr. Thompson, while not minimising the situation, points out that in Vancouver, as in Victoria, the Christmas trade was very satisfactory in most lines and far exceeded what was expected. The situation is being exaggerated, he thinks. As far as unemployment is concerned in the city of Vancouver, Mr. Thompson holds the opinion that not more than 25 per cent of it is of residents of Vancouver. The remainder is accounted for by the inrush from outside parts.

Aged People Need Laxative Medicine

With old age nature's forces slow down. Old folks need the assistance of Dr. Hamilton's Pills. They flush out the system, keep it free from poisonous wastes, make the bowels active and aid the stomach. To men and women past middle life Dr. Hamilton's Pills are of wonderful benefit. To keep regular, full of pep, in good spirits, these vegetable Pills will prove a boon. Sold by druggists (Advt.)

BOYS CHARGED WITH THEFT ARE REMANDED

With the arrest by Detectives T. H. Bamford and Jack Rogers of four boys, three over seventeen years of age, two burglaries, one in the Cedar Hill district and the other at the Gorge, are believed cleared up.

Breaking and entering the Rochon Candy Factory and the shoe repairing store of Charles Heelin, 2724 Cedar Hill Road, were the charges laid against the boys in the city police court yesterday. Two of the boys pleaded guilty to both counts, while the other, while admitting one offence, pleaded not guilty to the charge of entering the Rochon Candy Factory. The fourth boy will appear in the juvenile court today.

After hearing the evidence Magistrate George Jay remanded the three boys until this morning for sentence.

The new highway between Vienna, Austria, and Budapest, Czechoslovakia, has reduced the automobile traveling time between the cities from eight to five hours.

FIR WOOD
Delivered in City
Per Cord Load $4.00
Per ½ Cord Load $2.50
C.O.D.
LEMON, GONNASON CO., LTD.
2231 Gov't Street. Phone E 7151

Although more than 500,000 women are registered as unemployed in England, more than 4,000 female workers were imported from outside countries to work as domestics in the past year.

Relieve RHEUMATISM with
DODD'S KIDNEY PILLS
ALL KIDNEY DISEASES
BACKACHE
BLADDER TROUBLE
RHEUMATISM
No. 4087 THE PROPRIETARY

READ YOUR CHARACTER IN DR. CHASE'S ALMANAC

Learn the Influence of the Planets and Zodiac Signs on Your Character

AN EVENING'S ENTERTAINMENT

The 1931 edition of Dr. Chase's Almanac contains an outline of astrology which enables you to read the character of persons according to the zodiac signs and planets under which they were born.

With a copy of this Almanac in hand, you can afford a fine evening's entertainment by reading the character of the members of the company. Everybody is interested to learn what is said about them and you will be very popular if you can supply the information.

There is also in Dr. Chase's Almanac a page of checker problems which will be interesting to those who follow this age old but ever young game.

For over a quarter of a century Dr. Chase's Almanac has made its annual visit to about 1,750,000 homes. In most of these homes it remains throughout the year because of the useful information which it contains in reference to the rising and setting of the sun and moon, the moon's changes, forecast of the weather, etc.

Many thousands use the memorandum space in which to keep a diary of business transactions and social events. Some keep their almanac year after year on account of the valuable records they contain.

Dr. Chase's Almanac for 1931 has been mailed and distributed throughout the length and breadth of this country. If you have not received your copy, it will be sent free if you mention this paper and write to The Dr. A. W. Chase Medicine Co. Limited, Toronto, Canada.

The Daily Colonist

Established 1858

The Colonist Printing and Publishing Company, Limited Liability.

J. L. Tait, Business Manager.

Subscription Rates by Carrier and by Mail in Districts Contiguous to Victoria, Served by Colonist City Carriers:

Yearly	$12.00
Monthly	1.00

All subscription rates payable in advance. Mail subscribers are requested to make all remittances direct to The Daily Colonist.

Subscribers in ordering change of address should be particular to give both old and new address.

Subscription Rates by Mail:

To Canada, Great Britain, the United States and Mexico, except districts as above:

Yearly	$6.00
Half-Yearly	3.00
Quarterly	1.50

Saturday, January 10, 1931

THEORIES AND FACTS

An ounce of fact is worth a pound of theory. We suppose putting a matter in that form is making a base use of an old proverb. But facts are dull and stubborn things, while theories are like dreams. Dreams are beautiful if they "come true." When they do not come true they are as disturbing to sleep as nightmares. There are some cherishers of theories who are more stubborn than facts. We know some theorists who are more fanatical in their delusions than any religious enthusiasts, prohibition advocates or the species of sports known to the young men of our sporting department as "fans." The theoretical free trader is of course the most fanatical of all known "fans."

If you get into an argument with a theoretical free trader you will be told that under the natural law of supply and demand business must flow both ways. When you are told that the argument is clinched; the last word has been said; there is nothing more to be said. The Canadian free trader declares that Great Britain is justified in giving trade preferences to Russia and Argentina, or to any other foreign country, because the commodities those countries have to sell can be bought more cheaply from them than from Canada, and because the trade which flows from those foreign countries to Great Britain is followed by the flow of a corresponding trade to those foreign countries from Great Britain.

The Amtorg Trading Corporation, which seems to be the Soviet selling agency in the United States, has issued a statement which seems to confound the theory that at least under modern business conditions trade just naturally flows both ways as Topsy just naturally "growed." During the term the statement of the Amtorg covers the value of exports from the United States to Russia was $144,385,400. Although the United States sold vastly more to Russia than any other nation, the value of Russian exports to the United States was less than the value of Russian exports to any of the great nations. And while the United States was the largest exporter of goods to Russia, Great Britain was the largest foreign buyer of the products of Russia. The exports from Britain to Russia seem to have been so insignificant as not to be worth mentioning in the Amtorg statistical statement. The trade between Russia and Britain is therefore not reciprocal. The preference which the MacDonald Government extends to Russian products as against Dominion products has not induced Russia to give Britain a corresponding preference. The United States, as the Amtorg statement proves, is given a preference in the Russian markets, and is therefore doing business with Russia upon a preferential trade basis. That may not be the condition according to the free trade theory that business must flow both ways, but it is the fact.

MR. STEVENS' BIG IDEA

Hon. H. H. Stevens, Canadian Minister of Trade and Commerce, seems to be full of energy and ideas. In these somewhat distressful times the position of Minister of Trade and Commerce is no sinecure. Consequently Mr. Stevens is a busy man, almost as busy a man as the Prime Minister. A press dispatch from Washington says there is a great scheme under consideration to establish permanent peace in China and to re-establish the troubled Oriental republic in business. The idea is to collect a quarter of a billion dollars in silver, or to establish a credit of a like amount, and lend it to the statesmen who are trying to make something worth while out of China. To put the matter figuratively, the great idea is to put a silver spoon in the mouth of personified China and trust that the rice-eating nations may become, at least in part, a wheat-eating nation.

If the scheme should prove successful, the difficult problem of the surplus wheat in the granaries of Canada and the United States would be solved. As far as the loan is concerned, there need be no trouble at all about that. There is an abundance of silver as well as a superfluity of gold in the United States. But if the proposed loan should be subject to legislation by Congress, that will be the rub. The path of Congressional legislation is always rough and the end far off.

To an interested and possibly somewhat prejudiced observer of legislative events in the United States it seems that the business of the American Senate is to obstruct, not to facilitate, the passage of measures. So that if the end of hard times is dependent upon the re-establishment of China through the ideas of a Canadian and the action of the United States, the end of hard times is not just around the corner. Nevertheless we say more power to the elbow of Mr. Stevens, for the future business relations of four or five hundreds of millions of people on the other side of the great waters of the Pacific with the comparatively few millions on this side of the ocean are of tremendous importance. With the assistance of the Occident or without it, the Chinese will plant themselves firmly on their business feet some day, and when that day comes it will be an important day in the industrial history of this continent.

MOTOR CAR INSURANCE AND TAXES

An Ontario commission on automobile insurance has been sitting and investigating for two years. The commission was appointed by the Government because of a suspicion that automobile insurance rates were too high. The report of the commissioner, which was filed lately, declares that automobile insurances rates are too high, and goes into elaborate details in support of the declaration. We have heard it said that there are motor car owners in British Columbia who also believe that the insurance charges they are compelled to pay, if they insure at all, are too high, and that the protection they get is only limited.

No doubt there is another side to the question and that the Ontario Government will be told all about that side if it should decide to take action on the report of its commissioner. Current and general opinion is that governments seldom act on reports of commissions; that when commissions are appointed to investigate any matter, that is usually the end of the matter. We believe it was the great Dr. Johnson who first said that many years ago. But in the case of the Ontario report the result may be different. There is a new government in power in that province, and new governments are generally more active than governments which have been long in power.

Besides, the editors of the newspapers have read the report, have published comments upon it and are demanding that action of some kind shall be taken upon it. Editors as a rule are not directly interested in motor cars, because motor cars are the luxuries of comparatively rich people. There are, of course, a few editors who have been rash enough to pledge their limited credit in the purchase of motor cars. There must be some of that indiscreet class in Ontario, because some of them have been publishing details of the cost of operating cars. There is the cost of the licence to begin with, and there is the tax upon fuel oil, which goes into immediate effect and never comes to an end. What between one thing and another the motor car is estimated to be the most highly taxed vehicle of business and pleasure in Canada. And the curious aspect of the peculiar case of motor cars is that organizations of motorists in this province actually asked for the imposition of some of the taxes. Ordinary taxpayers are not a bit like that; they are always protesting against increases of taxes and praying for reductions in the rates of taxation. Are the powers of insurance companies arbitrary?

A TROUBLED MONARCH

Old King Coal is not a merry old soul in these days of tribulation and travail. On the contrary, we fear his majesty is a troubled old soul. There was a time in the history of the black monarch's kingdom when the conditions were quite different, when his royal powers were absolute and his will there was none to dispute. It was King Coal who established Great Britain in a position of undisputed supremacy as the industrial and commercial centre of the world. That position there was none to dispute until the servants of the king became rebellious, downed their tools and refused to work except under conditions which were not considered acceptable by their masters.

The miners may have had right and justice on their side—it is quite possible they had—it is quite possible that if we had been coal miners we would have done exactly what they have been doing on many occasions lately—but the fact is that the disputes have been ruinous to the British coal industry.

The Coal Kings of other nations took advantage of the strife and captured the markets which were once the possession of the British. There is no doubt about that lamentable fact. In this industrial dispute, as in almost everything else, the question of relativity applies. Coal can be mined more cheaply in some countries than in Britain because the wages are relatively lower than they are in Britain and in several other countries because the seams are larger and more easily worked. Markets which are lost cannot always be found.

Then there is oil, the modern supplanter of coal. Temporary scarcity and increased cost of coal compelled the operators of steamships and industrial plants to make experiments in the use of oil. Experience produced conviction that there were marked advantages in the use of oil, and if coal hopes to regain its lost kingdom it will have to fight for it. The experience of Britain has been the experience of other coal-producing countries. The coal mines of Vancouver Island, which produce a superior quality of fuel, have suffered from the competition of oil. The industry is trying hard to come back, and the government of the province is giving the miners all the assistance it can in the belief that it can be brought back. We believe that through the co-operation of miners and consumers the native industry will win the battle. But coal cannot win if it is torn by fratricidal strife.

EXPERIENCE

The days that long have lain ahead,
Like mountains viewed, but yet to climb,
Wreathed in uncertainty or dread,
Now merge into the present time.

And now, serene, I know their sum.
Encountered and behind me cast,
The fearful Future is become
The tamed familiar Past.

—Diana Carroll, in The London Sunday Times.

Virtue and genuine graces in themselves speak what no words can utter.—Shakespeare.

Goodness is a state of soul, or of the inner man; it means good life.—R. L. Nettleship.

The Weather

Meteorological Office, Victoria, 8 p.m., January 9, 1931.

SYNOPSIS

The barometer is rising on the Coast, and fair weather is spreading northward on the Pacific Slope; snow has fallen in Okanagan and Kootenay, and moderately cold weather prevails on the Prairies.

PRECIPITATION AND TEMPERATURES

	Snow	Rain	Min.	Max.
Victoria	--	.05	42	46
Nanaimo	--	.03	41	46
Vancouver	--	.20	40	44
Kamloops	--	Trace	30	36
Prince George	--	--	14	40
Estevan Point	--	.12	42	50
Prince Rupert	--	.04	40	44
Dawson	--	--	20b	12b
Seattle	--	Trace	40	48
Portland	--	--	32	38
San Francisco	--	--	44	58
Spokane	--	Trace	26	30
Los Angeles	--	--	46	66
Penticton	--	--	28	33
Vernon	5.0	--	28	33
Grand Forks	--	--	26	30
Nelson	1.0	--	25	29
Kaslo	--	--	24	30
Calgary	--	--	16	40
Edmonton	--	--	12	28
Swift Current	--	--	4	34
Prince Albert	--	--	4b	12
Qu'Appelle	--	--	6	24
Winnipeg	--	--	6	24

FRIDAY

Maximum	46
Minimum	42
Average	44

General state of weather, cloudy.
Rain, .05.

5 P.M. WEATHER REPORTS

Victoria—Barometer, 30.23; wind, E., 12 miles; raining.

Vancouver—Barometer, 30.22; wind, E., 6 miles; raining.

Kamloops—Barometer, 30.12; wind, NE., 4 miles; cloudy.

Prince George—Barometer, 30.00; wind, S., 4 miles; fair.

Prince Rupert—Barometer, 30.04; wind, SW., 4 miles; cloudy.

Estevan Point—Barometer, 30.22; wind, NW., 4 miles; cloudy.

Tatoosh—Barometer, 30.20; calm; cloudy.

Portland—Barometer, 30.34; wind, SE., 4 miles; cloudy.

Seattle—Barometer, 30.24; wind, S., 8 miles; cloudy.

San Francisco—Barometer, 30.18; wind, W., 4 miles; clear.

Letters to the Editor

No letter to the Editor will be inserted except over the proper signature and address of the writer. This rule admits of no exception.

AFFAIRS IN SAANICH

Sir,—The letter written today by Mr. Dandridge on the Saanich High School contains a number of highly debatable points, which is not the purpose of this letter to discuss, but I would like to refer to the closing paragraph in your correspondent's letter, which reads as follows:

"If Saanich truly wishes to advance, keep the taxes at the present level, or even lower than they are at present, and never mind being a bit old-fashioned."

Now, sir, very few people at the present time are anxious to see an increase in our taxes, nor do many of us mind being occasionally considered "a bit old-fashioned." But when by night I find myself tripping over loose-planked sidewalks on ill, or nonlighted streets; and when by day (and night), I smell the smells issuing from drains receiving contributions from septic tanks, the possibilities are increasing for me to cease from being "a bit old-fashioned" and becoming a corpse instead.

OWEN L. JULL.

St. Mark's Vicarage, 3428 Davidson Avenue, Victoria, B.C., January 9, 1931.

SOLUTION OF PROBLEMS

Sir,—I shall be obliged if you can find space for the following:

Admitting that the world is in a parlous state, the different portions of it contributory, and mainly due to overproduction at this juncture.

To make it better in one place must make it worse in others (vide application of new tariff in the United States) unless a similar panacea is applied all over.

(1) Reduce the hours of labor all over until excess production is caught up with. This would at once increase the number employed to compensate for the loss of labor created in those avocations which now require present full time service.

If the increased number were paid the previous salaries, that particular service would cost more than now, which would be uneconomical.

The same result would follow all avocations so treated, which would be all necessary avocations employing say 18-20ths of employables, the reduction proposed making room for the other 2-20ths of at present unemployables.

Question. Where is the money coming from to meet the enhanced cost involved? Is it to be from a rake-off on all the employed? Or an advance in the cost of the services rendered?

We should then be on an even keel again until some inventor brought forward some labor-saving invention that would upset the equilibrium again, or say, the discovery of a vast natural product, easily and cheaply worked, which would supersede many others at present requiring, say, five times the labor. For example; Belgian and Rhodesian copper mines.

(2) Destroy all overproduction beyond immediate needs to make production imperative, creating at one stroke a demand for labor.

Question: Who is going to pay the owners of commodities destroyed?

(3) A world-wide prolonged drought would have a drastic effect as far as food products are concerned, and would result in increased prices for them. Fortunately droughts are intermittent and not general and beyond human control.

(4) Banning birth control would gradually increase consumers for the next fourteen years, and tend towards equalizing the ratio of consumption to production, after that, the fourteen-year-olds would become producers, but the continued oncoming progeny would take their places as consumers only. So it appears that birth control must minimize demand.

(5) Let 100,000 generous people of means in the United States and Canada, in ratio to their respective populations, subscribe $1,000 each to a fund of $100,000,000 to purchase 180 million bushels of wheat at a normal price, say of 50c a bushel, to be taken from the said countries in ratio to their contributions, costing $90,000,000, leaving, say, $10,000,000 for forwarding and administration charges, and present this to millions of starving non-combatant Chinese. A compensating result of this would be an immediate advance in price of the remaining surplus of wheat in future storage and for the incoming crop, releasing the elevators and sixty barges (in Montreal alone in September, 1930) now full, and give a general impetus to this industry at once.

However, on reflection, unless all countries having an excess production, contributed in proportion to their excess, they would get an unearned benefit in the inevitable compensating advance in price bound to follow the scheme if put in operation. So that to be successful requires international co-operation, which could only be got by mutual consent and for expediency through the League of Nations.

It would appear that the time had almost arrived for a volte face, viz., a trek from the cities and factories back to the land, where they would at least be able to make a living and preserve their dignity and independence instead of being dole drawers, becoming self sustainers. A trek of 10 per cent would probably restore the desired equilibrium.

From whatever angle it is viewed, it is indeed a difficult problem, and especially viewed from a world problem angle with their ever-varying styles and standards of living. Co-ordination appears impossible for the present. It must be viewed as a one-country problem, or in other words—every country for itself, with its own remedies, just as the United States has set the lead with its new tariff. Contemplation will show that countries like the United States, Canada, Australia and South Africa would suffer less materially by isolation with their vast raw resources (all having coal) than countries less favorably situated.

The Germans at the moment have us all beaten. First, they cut wages; second, they cut prices; third, they ascertain what needs doing in a national way, and set about doing it.

The politicians in other countries appear to be afraid to do this. Is it because it would make them unpopular, or because they think it might result in a revolution? The last excuse is said to have originated in the devastating dole in England.

In the midst of too much of nearly everything, we have not the money to buy it with, at least not in the hands of those who need it, for want of the chance to earn it.

A much-approved American plan is to pay higher and higher wages, so that the people will have more purchasing power to buy things they don't really need. Is it so they can say, look at our standard of living, the highest in the world, nearly every family with an automobile, some with two or three, and say to the rest of the countries, come on, join in with us and buy our motors and tractors, so that we can get your money? We don't want your products, we have so much of our own, we don't know what to do with them. In fact if you don't do what we tell you, we shall have so many idle men that it will take all of the extra high wages we pay those that are working to keep those that are not, so those that do the work will begin to ask themselves, as they are doing in England. Whose turn is it to work now? Let us invent another machine to find this out. The Socialist machine is a failure and we can see they are going broke.

Amelioration of farmers' troubles would ensue, if the subscribing countries, about eighty (at considerable cost), would avail themselves of the crop and products, reports gathered by the International Institute of Agriculture in Rome, Italy, and get the information to the farmers direct by radio, circulars, etc.

The worst aspects of the impasse are that no matter what is done to ameliorate the existing accompanying conditions, the causes remain, viz., the avariciousness of capital, the unreasonableness of so-called labor leaders, mass production by labor-saving machinery, plus general overproduction of cereals and almost all natural products.

We shall all have to stew in our own juice for a time, the property owners will pay for the misdeeds of the whole, the only certainty in sight.

In the meantime, countries jockeying with tariffs are killing off the mercantile marine, adding to, instead of ameliorating our difficulties.

It is often asserted that the twentieth is the young man's century. If that is true, they have made an awful mess of the first third of it. Too much of everything, except the opportunity to earn the money to buy.

The trek back to the land is inevitable. To facilitate and make this practicable will require revision of assessment, reasonable taxation, or maybe exemption for a term in extreme cases.

The author is a persistent advocate of taxation based on the rental value of both land and improvements. And in the case of wild or unoccupied land, on a value set by the owner at which he is willing to sell.

JOHN DEAN.

Victoria, B.C., December 22, 1930.

MOONRISE AND MOONSET

JANUARY

Time of moonrise and moonset (Pacific Standard time), at Victoria, B.C., for the month of January, 1931.

Date	Rises	Sets
1	1:40 p.m.	5:15 a.m.
2	2:21 p.m.	6:32 a.m.
3	3:19 p.m.	7:43 a.m.
4	4:32 p.m.	8:43 a.m.
(Full Moon on 4th)		
5	5:55 p.m.	9:36 a.m.
6	7:23 p.m.	10:00 a.m.
7	8:50 p.m.	10:26 a.m.
8	10:12 p.m.	10:47 a.m.
9	11:32 p.m.	11:06 a.m.
10	.....	11:21 a.m.
11	0:52 a.m.	11:36 a.m.
(Last Quarter on 11th)		
12	2:10 a.m.	11:59 a.m.
13	3:29 a.m.	12:24 p.m.
14	4:44 a.m.	12:55 p.m.
15	5:56 a.m.	1:34 p.m.
16	6:53 a.m.	2:25 p.m.
17	7:49 a.m.	3:29 p.m.
18	8:27 a.m.	4:33 p.m.
(New Moon on 18th)		
19	9:56 a.m.	5:44 p.m.
20	9:19 a.m.	6:53 p.m.
21	9:37 a.m.	8:00 p.m.
22	9:52 a.m.	9:07 p.m.
23	10:05 a.m.	10:12 p.m.
24	10:13 a.m.	11:13 p.m.
25	10:33 a.m.	.....
26	10:49 a.m.	0:23 a.m.
27	11:08 a.m.	1:37 a.m.
(First Quarter on 27th)		
28	11:34 a.m.	2:51 a.m.
29	12:09 p.m.	4:07 a.m.
30	12:57 p.m.	5:21 a.m.
31	2:02 p.m.	6:23 a.m.

Note—These times are correct to within one or two minutes. The Meteorological Observatory, Gonzales Heights, Victoria, B.C.

SUNRISE AND SUNSET

JANUARY

Time of sunrise and sunset (Pacific Standard time), at Victoria, B.C., for the month of January, 1931.

	Sunrise	Sunset		Sunrise	Sunset
1	8:06	4:27	17	8:00	4:47
2	8:06	4:28	18	7:59	4:49
3	8:06	4:29	19	7:58	4:50
4	8:06	4:30	20	7:57	4:52
5	8:06	4:31	21	7:56	4:53
6	8:05	4:32	22	7:55	4:55
7	8:05	4:33	23	7:54	4:56
8	8:05	4:34	24	7:53	4:58
9	8:05	4:35	25	7:52	4:59
10	8:05	4:37	26	7:51	5:01
11	8:04	4:38	27	7:50	5:02
12	8:04	4:40	28	7:49	5:04
13	8:03	4:41	29	7:47	5:05
14	8:03	4:43	30	7:46	5:07
15	8:02	4:44	31	7:45	5:08
16	8:01	4:46			

The Meteorological Observatory, Gonzales Heights, Victoria, B.C.

"Jones has a frightfully bad temper."

"Yes; and unfortunately he isn't in the least amiable when he loses it."

FIFTY YEARS AGO TODAY

(From The Daily British Colonist of January 10, 1881)

The city police are under instructions to suppress snowballing on the public streets. Parties indulging in this sport would do well, like Captain Cuttle, "to make a hole an't."

Another snowstorm visited us on Monday night—six inches at least. It melted, however, as it fell, and the thaw kept up during the whole of yesterday, so that everywhere slop and slush prevailed. In Saanich the fall was about eight inches which, added to the foot or more of old stock, made the snow there again very deep.

Pilot Thompson, of this harbor, has invented a new life-preserver and has secured a patent. The invention consists of a jacket to which floats are attached, capable of sustaining a weight of 200 pounds. Over all may be drawn an India envelope and the distressed person rendered waterproof.

The people of Victoria are dissatisfied with the relations with the Dominion of Canada for the reason that the Canadian Pacific Railroad is to terminate at Burrard Inlet and is not to be extended over Vancouver Island to Victoria or Esquimalt. They threaten the Dominion with either a withdrawal from the Confederation and become an independent British province or ask for annexation to the United States. Well, let them come; the city of Victoria, with Nanaimo and her coal mines, would figure handsomely as a portion of our new state of Washington.—Puget Sound Mail.

COL. DENNIS IN VICTORIA

Well-Known Colonization Authority Back From Meeting in Winnipeg

RETURNS TO ENJOY VICTORIA'S CLIMATE

Colonel J. S. Dennis returned yesterday afternoon from attending a meeting of the advisory board in connection with the immigration and colonization branch of the C.P.R. at Winnipeg. He will be a guest at the Empress Hotel for some time, now, enjoying the mild climate of Victoria.

During his stay in Winnipeg, Colonel Dennis was in consultation with many of the leaders connected with the subject of colonization in Western Canada, among whom he ranks high for his long experience in this line.

It was under his direction that the irrigation plans in Alberta were carried out, making tracts of land available for the production of cereals.

The Rhyming Optimist

By Aline Michaelis

PATIO IN WINTER

The Winter sunlight palely falls
In mockery of the hours
When June kept these grey courtyard walls
Abrim with songs and flowers.

The north wind rattles at the gate
With threats of cruel storms,
While painted chairs, disconsolate,
Stretch out their empty arms.

The awning flops and splits a seam;
Beside the lily pond
Tall, ice-encrusted arbors gleam,
Bare populars toss beyond.

Summer again will walk these ways,
Some way, the sundial knows;
But many chill and barren days
Must come before the rose.

Now memory lends all the cheer
The lonely patio boasts;
Echoes of robin's notes are here,
Geranium's gay ghosts.

NEAR RIOT OCCURS IN SALT LAKE JAIL

SALT LAKE CITY, Jan. 9 (AP). A near riot occurred in the Salt Lake county jail here last night when ninety-five prisoners objected to being locked in their cells two hours earlier than customary.

The prisoners pounded on their cell bars with cutlery, plates and other articles, protesting the order of a new sheriff that they be locked up early to read and study. A squad of police was called, but jailers quieted the men and no violence was attempted.

Most British Banks Maintain Dividends

LONDON, Jan. 9 (CP).—With the exception of Lloyd's, the big British banks known as the "big five," have maintained their old dividend rates despite substantial reductions in profits. A decline of £1,866,000 in the aggregate profits of these banks, slightly over 15 per cent, is revealed in annual statements made public during the past few days. The principal discount houses, however, show increased earnings.

The other banks comprising the "big five" are Barclay's, Midland, National, Provincial and Westminster.

In a recent month Spain exported nearly 20,000,000 pounds of olive oil.

Fine Furniture at Reasonable Prices

The furniture you will find at Weiler's has been carefully selected because of its distinguished appearance and sound construction. It has to pass the close examination of furniture experts before it is offered for your purchase . . . and at that, it is priced at figures which your own comparison will tell you are strictly reasonable.

WEILER'S

Complete House Furnishers

Government Street Established 1862

Shingle or Reshingle for the Last Time

USE B.C. NEVEROT STAINED SHINGLES

New Low Prices, 4X, $6.00 Per Square; 5X, $6.50 Per Square

We Recommend the 5X for a Durable Roof. May Be Obtained in a Variety of Colors

The Moore-Whittington Lumber Co., Ltd.

Sawmill G 3211 Victoria, B.C. Factory E 2911

SEASONABLE SENSIBLE SAFE

Buy a WILSHIRE I-ON-A-CO BELT and relieve your rheumatism, neuritis, sciatica and other aches. The price is within reach of your pocket.

H. AUSTIN GOWARD, Sales Manager

Garden 5241 Evenings: Garden 3156

Those Who Are Able

to have needed work done should give us their orders now, so that we can keep our shop open. We employ 40 disabled ex-service men who are only doing half time at present—with poor prospects.

The Red Cross Workshop

584-6 Johnson Street Empire 3513

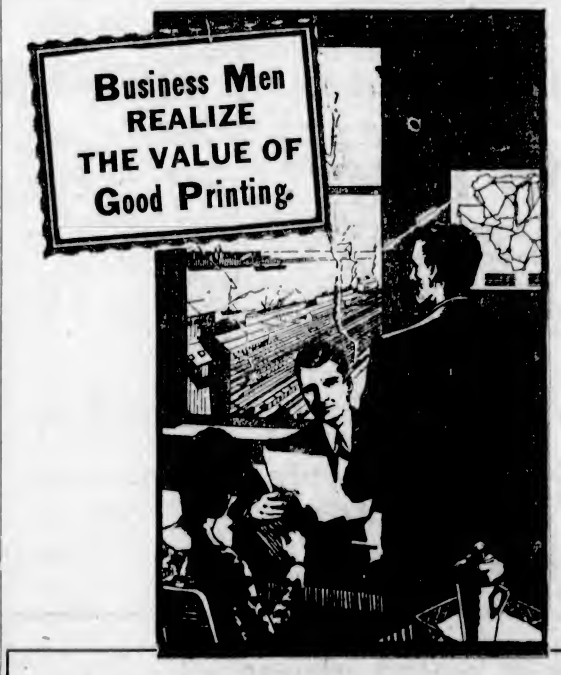

QUALITY
comes first
—We have it.

SERVICE
comes next
—We give it.

SATISFACTION
—You want it.
—We guarantee it.

THE COLONIST

PRINTING LITHOGRAPHING BOOKBINDING

1211 Broad Street Phone Garden 5241

YOUNG PEOPLE HEAR ADDRESS ON EDUCATION

Hon. J. Hinchliffe Holds Open Forum at Memorial Hall

VOCATIONAL GUIDANCE IS EVENING'S TOPIC

Discusses Opportunities of Employment for Present-Day Youths in B.C.

The meaning of the word education is "a fitting for something," declared Hon. Joshua Hinchliffe, Minister of Education, during an open forum, held at the Memorial Hall last night. Besides giving an address on "Education," Mr. Hinchliffe also answered questions on vocational guidance that had previously been put forward by some of those present.

Rev. O. L. Jull acted as chairman for the speaker during the evening. The gathering was composed largely of younger people, representing different parishes of the city.

At the beginning of the meeting a number of questions were put before the minister, dealing generally with the preparation of a youth for his future life in the world.

The first of these questions was, "Is a matriculation standard essential to success?" In the discussion following this question, Hon. Mr. Hinchliffe declared that the answer depended upon what the interrogator meant by "success." It may mean success financially or just a successful business man. In either case, the speaker said, success would only come through hard work.

PRESENT-DAY EMPLOYMENT

The next question, "Do you think the boys of today have as good a chance of employment as those of twenty-five years ago?", brought a great deal of discussion from the audience. In dealing with this, Mr. Hinchliffe said that there were more openings now, but the younger generation had been brought up to turn their backs upon most of these openings as they were positions for the industrial type of person, and there are few of these, since the ambition of the average youth was to become a professional man of some sort. This, the speaker said, was a wrong attitude because it is necessary to have an industrial population to support a professional class. These industrial positions, he continued, are now being filled by foreigners, and, when the time comes that British Columbia has a large industrial population, it will consist mostly of these foreigners. Mr. Hinchliffe also spoke of the work of Industrial Empire Loyalists, the people who made Canada, and the hard work that they encountered on entering the country.

"In the present state of depression of agriculture, is it advisable for a youth to go back to the land?" was the next question that confronted the speaker. Speaking of this, he said that a boy must be fitted for this type of work before he enters into it. The big mistake of the present-day youth is that he takes an academic education, maybe obtaining a degree of arts, and he has no idea of his future plans. He may decide that he wants to take up farming, and thus the years spent in education are practically wasted.

HIGH SCHOOL EDUCATION

The next question was "Is the present high school education to the best advantage of the average boy?" To this Mr. Hinchliffe replied in the negative. When entering high school, he explained, a boy was compelled to take certain subjects, with little choice. This was all right providing the student had plenty of time to spend as a student. In quite a number of cases, however, this was not possible and the youth often was only allowed one or two years in high school, after which time he may have to go out to learn some trade that he had learnt nothing of while in school. During recent years, Mr. Hinchliffe declared, this fault had been remedied to a certain extent by compelling the student to take only English, social studies and health, the social studies covering general points of geographical work and a little science. If the youth knew what was to be required of him after his schooling, he could follow it up to a certain extent besides taking these essential studies. This remedy had proved quite successful so far, the speaker said. With this system, Mr. Hinchliffe concluded, whenever the boy left school, after one, two or three years, he was given a certificate, stating just how long he had studied the subject and how his standing was in that subject.

Auto Camp at Vesuvius Bay Is Announced

Anticipating that the new auto ferry will bring a number of visitors to Salt Spring Island this Spring and Summer, Mr. and Mrs. A. Inglis have decided to open their eleven-acre property at Vesuvius Bay as an auto camp.

The bathing on the beach of this property is considered to be exceptionally good, and the water probably the warmest on the Coast.

In addition to this attraction, the owners will offer visitors facilities for boating and fishing.

Afternoon teas on the lawn overlooking the bay will be served, under the management of Mrs. Inglis.

The property is about twelve miles from Fulford Harbor, four and a half from Ganges, and two from the golf links and St. Mary's Lake. Signposts will guide visitors.

SOLARIUM IS REMEMBERED

Generous December Donations of Cash, Toys, Clothing and Supplies

Friends of Queen Alexandra Solarium kept the needs of the institution well in mind before and during the Christmas season, with the result that during December the institution received about $3,400 in cash and innumerable gifts of toys, clothing, fruit, vegetables, jam, oranges, apples and other supplies, all of which are gratefully acknowledged.

The following cash donations were received: Poor-but-Rich (Redroofs, B.C.), $1; sale of tinfoil from sundry contributors, $5.60; Mrs. B. W. Pearse, Fernwood, 1680 Fort Street, $10; Miss P., Victoria, $5; "Bobby" Webb, 324 Stannard Avenue, $1; Miss C. I. Alexander, 1237 St. David Street, $10; Florence Nightingale Chapter, I.O.D.E., Victoria, $20; Royston Sunday School, Royston, $5; Helen St. Clair Stobart Chapter, I.O.D.E., Kamloops, $25; Triune Lodge, A.F. & A.M., No. 81, B.C.R., Powell River, $10; donation of Summer guests at the Log Cabin, per Miss Medler, $6.29; Chemainus Lodge, No. 114, A.F. & A.M., B.C.R., $10; Mrs. A. Hall, $5; Gonzales Chapter, I.O.D.E., Victoria, $10; Mrs. L. M. Dunsmuir, Hatley Park, $50; Comox Farmers' Institute, Sandwick, B.C., $18.50; Mrs. M. P. Galt, 1360 Rockland Avenue, $200; Malaspina Chapter, I.O.D.E., Nanaimo, $2.50; Night Hawks Sewing Club, Union Bay, $10; Ladies' League, Victoria City Temple, $10; Miss Jean Wallis, 1364 Hillside Avenue, 20c; Mrs. E. V. Parnell, 870 St. Patrick Street, $10; Luxton and Happy Valley Women's Institute, Happy Valley, $5.

Porter Chapter, I.O.D.E., Chemainus, $15.25; Mrs. C. Hartley, 430 St. Patrick Street, $5; Balfour-Queen's Bay Women's Institute, Balfour, B.C., $10; Bamberton Recreation Club, Bamberton, $12.85; West Saanich Women's Institute, Brentwood, $65; Charles Williams, 1765 Rockland Avenue, $25; Mrs. C. F. Armstrong, York Place, $25; Mr. and Mrs. George Wynne, 1126 Pandora Avenue, $5; Review No. 19, Women's Benefit Association, Chemainus, $5; Qualicum Beach and District Women's Institute, Hilliers, $8.60; Esquimalt Chapter, Order of Eastern Star, Esquimalt, $5; Victoria East Joan of Arc Guides, $5; J. A. Bittancourt, Sidney, $5; Rotary Club of Nanaimo, $104.50; Mrs. Olive A. Billingsley, 51 Marlboro Street, Victoria, $5; R. A. Welsh, South Bellingham, for "Peace River Joe," $1; B.C. Telephone Co., $250; Victoria Welsh Society, $25; Mrs. L. A. Rutt, Kilmalu, $5.

Summerland Women's Institute, Summerland, $10; the Honorable J. Hinchliffe, $10; Mrs. G. R. MacLeod, 1064 Beverley Place, $10; Revelstoke Preceptory, Knights Templars, $75; C. Y. C. Crump, R.M.D. 4, Victoria, $5; Mrs. Margaret Jowitt, c/o Royal Trust Co., Victoria, $250; proceeds of Nickles entertainment, Colisseum Theatre, $5; Mr. D., Victoria, $100; Lest-We-Forget Circle, King's Daughters, Pitt Meadows, $5; Estate of A. F. Beasley, Beach Drive, Victoria, $20; Canadian Girls in Training, Calvary Baptist Church, Chemainus, $3; Mrs. Q. J. M. Nichol, 1759 Rockland Avenue, $25; Dr. Irene B. Hudson, Victoria, $5; J. W. Hudson, Victoria, $50; "Pennies," $5.34; Hudson's Bay Company, proceeds of entertainment at Colisseum Theatre, $150; Miss Mabel J. Lonsdale, Shawnigan Lake School, $5; Willing Workers, Victoria Chapter No. 17, Order of Eastern Star, $25; Mrs. Margaret O'Grady, Box 689, Nelson, B.C., $5; G. H. May, West Saanich Road, $50; Mrs. Mabel F. Driscoll, 1630 York Place, $5; Mr. and Mrs. J. Arnold Smith, Sunnycrest, B.C., $1; Reeve E. C. Hayward and Mrs. Hayward, 2470 Bowker Avenue, $10; W. F. A. Hudson, 1970 Amphion Street, Victoria, $5.

Cerumen, or Ear Wax

(Health Service of the Canadian Medical Association)

It is commonly said that, of our special senses, hearing comes second only to sight. These two senses are so necessary for the full enjoyment of life that it is impossible to say which of them is the more precious. Everyone will agree that to lose one or the other is a calamity and that it is well worth while to take whatever care is necessary to preserve both.

The outer part of the ear, which we can see, acts as a receiver, collecting the sound waves and directing them inward to the hearing apparatus where the sounds are registered.

The canal which leads inward and which ends at the eardrum is lined with a tissue which secretes a substance called wax or cerumen. This secretion keeps the lining of the canal moist and soft. After the wax has given off its moisture, it falls off in small flakes which are carried outwards by the hairs which grow from the tissue lining the canal. In some cases and under certain conditions, there is so much wax produced that it is not got rid of quickly, and, as a result, it accumulates in the canal. Poking at the ears to get rid of some wax or to relieve the itchiness in the canal very often leads to trouble.

Boils in the ear canal practically always follow some injury to the canal due to poking at the ears. Boils in any part of the body are painful, but when located in the ear canal, they are more distressing than usual, which is saying a great deal.

Someone has said that we should never put anything smaller than the elbow into the ear. This is sound advice. It is much better to take the trouble of having any excess wax properly removed than it is to run the risk of the occurrence of boils in the ear.

Not only may the canal be damaged, but an injury may be done to the eardrum by poking at the ears. While we urge that it is necessary to avoid unskillful attempts to remove wax, we are not suggesting that it is a difficult matter to do so, if the procedure is properly carried out. In most cases a gentle stream of water run into the ear will break up and wash out the excess wax.

Our advice is that nothing be put into the ear by unskilled hands. If wax cannot be washed out, then the removal should be undertaken by a skilled physician. The wax requires to be removed, for not only will its collection interfere with hearing, but, if it is left resting against the eardrum for a long period, it may cause damage to that part.

What we have said about wax applies also to the removal of insects or of any foreign body which may become lodged in the ear. Warm water is as good as anything to destroy and dislodge an insect, but the removal of beads, beans and other such objects that children put in their ears should be left to skilful hands.

Questions concerning health, addressed to the Canadian Medical Association, 184 College Street, Toronto, will be answered personally by letter.

Man Meets Death In Fall on Ship

When he fell down the hold of the British freighter, Janeta, at 8 o'clock yesterday morning, Ralph Moore, a member of the crew met instant death. The accident occurred when the vessel was 200 miles from William Head, according to information received from the Quarantine Station. The Janeta was bound from Philadelphia to Vancouver to load lumber.

Obituary

CAMERON—The funeral of John D. Cameron took place yesterday afternoon at 2 o'clock from the Thomson & Fetterly Funeral Home, Rev. George Pringle officiating, assisted by Rev. W. J. Howard. Many friends attended the service and the casket was covered with beautiful floral tributes. The hymns sung were "Rock of Ages" and "Lead, Kindly Light." The remains were laid at rest in the Royal Oak Burial Park, the following acting as pallbearers: P. Bell, N. B. Niblock, George Cameron, James Gorden, Neil Cameron and N. McGillivray.

Twenty-one auto accidents occurred in four hours during a recent rain in one section of the Avenue des Champs Elysees, Paris.

PARLEY HERE IS FINISHED

B.C. Land Surveyors Conclude Well-Attended Annual Meeting

VANCOUVER AWARDED MEETING FOR 1931

The twenty-sixth annual general meeting of the British Columbia Land Surveyors concluded at the Chamber of Commerce yesterday afternoon, with the reading of a paper relating to "Surveying From a City Surveyor's Viewpoint," by G. F. Fountain, B.C.L.S., a new member of the board and city surveyor of the city of Vancouver.

The speaker opened his remarks, which dealt largely with the matter of approval by municipalities of subdivision and reference plans as required under the provisions of the Lands Registry Act, by drawing attention to the occasional lack of harmony between the municipal-appointed officers and the surveyors, respecting requirements necessary to gain approval of the plans submitted.

NO UNIFORMITY

In part, he said: "There is no uniformity in approval practice, and some approving officers have been known to withold their approval of plans for causes outside the scope of their jurisdiction. On the other hand the surveyors themselves are not entirely without blame for having aided and abetted some of the atrocious subdivisions perpetrated in the past, and for attempts to subdivide land with very little consideration for the welfare of the community."

Mr. Fountain, speaking as a city surveyor, went on to say: "While the Land Registry Act has been slightly altered so as to make the municipal engineer the approving officer (where such exists), there is still a tendency in a great many municipalities for the councils to continue supervision of subdivisions, the engineer merely signing as the council dictates. I believe, however, that such councils as adopt this practice are not complying with the spirit of the act."

GREAT CONSIDERATION

After dealing in great detail with the practical reasons for the present practice of approval in Vancouver city, Mr. Fountain said: "It may surprise some who are not familiar with approval practice in Vancouver to realize the real amount of consideration given to a subdivision before a decision is reached regarding its approval. When the plan is received by the city engineer, it is usually turned over to the surveyors to report in general on the scheme regarding permissible lot areas, street widths, encroachments, and similar features. The sewer department may examine the plan to report on the possibilities of properly sewering the area; another engineer will study it to see if the overhead and underground utilities can be provided to serve the property. The road engineer looks into the question of road grades, and checks up on the requisite clearing and grading."

AMOUNT VARIES

"The amount of effort spent varies of course with the size and importance of the subdivision, but, no matter how small the subdivision, the city engineer invariably makes a personal examination of the site before deciding the question of approval. During the last two years a total of 455 approvals were given by the city engineer of Vancouver. Of these slightly over two hundred were approvals of subdivision plans; the remainder were approvals of a minor nature."

In conclusion the speaker made a plea for more uniformity in approval practice and a standardization of some of the essential features, and gave his opinion that, where approval of subdivision is given careful attention, it need not be a source of trouble to the subdividers.

Earlier in the afternoon A. S. G. Musgrave, secretary of the British Columbia Land Surveyors, in the absence of the author, Duncan Cran, of Smithers, who, as assistant to L. S. Cokely, had assisted in the development and utilization of a system of "Subtense Traverse With Instruments Reading to Seconds," read a short article on the subject.

COMMITTEE REPORTS

In the morning session A. O. Noakes reported on the investigation of a special committee which had been studying land survey problems and difficulties. The report covered many matters considered since the last year's convention at Vancouver and brought out many legal technicalities which had handicapped surveyors in particular instances.

ANNUAL DINNER

More than eighty guests attended the annual dinner at the Pacific Club. John Davidson, retiring president, occupied the chair on this occasion. The guests included His Honor the Lieutenant-Governor; Mayor Anscomb; Patrick Phillips, Deputy Minister of Public Works; J. P. Forde, Dominion Government district engineer; J. D. Galloway, Provincial Mineralogist; many Provincial Government officials, and J. L. Doupe, of Winnipeg, chief surveyor of the Canadian Pacific Railway.

Lieutenant-Governor Bruce presented Mr. Davidson with a gavel made of the timbers of the old Hudson's Bay steamer Beaver, given by Aexander Campbell, of Sooke. Other speakers included F. C. Green, Surveyor-General; Dr. Victor Dolmage, eminent geologist, and D. McGugan, a former president.

J. T. Underhill, the new president, gave a brief address.

The parley closed following yesterday's afternoon session and the majority of the visiting surveyors left the city last night to meet again in Vancouver next January.

Cut Flowers From Africa Arrive Here

Mrs. Maurice White, of St. Louis Street, Oak Bay, formerly of Capetown, received a beautiful bouquet of flowers from Capetown, South Africa, which have arrived in perfect condition after their five weeks' travel from their native haunts. The flower known in South Africa as the Chincherinchee, or "Wonderflower," is a species of Ornithagalum, and somewhat resembles the Star of Bethlehem. Its beautiful creamy white flowers grow in clusters at the top of a stem about eighteen inches long, and the bulbs grow in marshy, low-lying lands, though other varieties are found on the hillsides.

The bouquet was sent in a light wooden box, and loosely wrapped with tissue paper, and came from Howie's Floral Farm at Capetown. They were in bud when shipped, and when Mrs. White opened the box, she put the flowers into a bowl of lukewarm water, which soon opened the buds, until the flowers were a mass of beautiful bloom.

They have been in water for four days, and many of the tip buds are still coming out. Arranged with a little native British Columbia greenery the flowers are a joy to behold.

The name Chincherinchee is said to be derived from the sound made when two stems are rubbed together.

NELSON, Jan. 9 (CP).—George Trickett, Slocan country pioneer, died suddenly yesterday in New Denver. He is survived, besides his wife, by three sons and a daughter.

Mrs. Guy Shaw New President Of Scouts' W.A.

The annual meeting of the Women's Auxiliary to the Victoria Boy Scouts' Association was held at district headquarters, 1034 Johnson Street, on Thursday, when the election of officers for the ensuing year took place and resulted as follows: Patroness, Lady Barnard; honorary president, District Commissioner Lord Colville; president, Mrs. Guy Shaw; first vice-president, Mrs. Moon; second vice-president, Mrs. Bissell; secretary, Mrs. Dixon; treasurer, Mrs. Aaronson.

Mrs. Bissell, the retiring president, thanked the ladies for their help and support during the past year; after which a social hour was spent, the past officers entertaining the auxiliary.

LAW IS SUSPENDED

LIMA, Jan. 9 (AP).—The Government yesterday suspended for six months the law which permits the ousting of tenants when they are delinquent three months' rent. The measure, taken to relieve the condition of the unemployed, applies only to those whose rents are under $10 a month.

ESTABLISHED 1885

MAYNARD'S SHOE SALE

— Now On —

Maynard's Shoe Store

649 Yates St. G arden 6514

WHERE MOST PEOPLE TRADE

When You Move

. . . phone for this Better Service!

Our many years of experience have equipped us to handle your goods promptly, carefully and with greatest efficiency. You'll find it real economy to use our better service.

C.P.R. CARTAGE AGENTS

VICTORIA BAGGAGE COMPANY

H.M. Mail Contractors

510 Fort St. Phone G 4118

Funeral Service

G5512

S. J. Curry & Son

HAYWARD'S B.C. FUNERAL Co

Phones

E 3614 G 7679

ISLAND COAL IS GOOD COAL

B.T.U. DEFEATS JACK FROST

UPON the cosy warmth of your home during the winter months, the good health of your family largely depends. Similarly, the amount of heat you can maintain is dependent upon the coal you use and the manner in which you fire your furnace.

It is a simple matter to determine the coal with the highest heat value. Science makes it possible for you to know without doubt that certain coals contain as high as 13,000 B.T.U.'s or heat units to the pound . . . and that others contain only 10,000 or lower.

Any Combustion Engineer will tell you that Nanaimo-Wellington or Comox Coal from the rich bituminous seams in the Vancouver Island field, show an average of 13,050 B.T.U.'s or better.

Call Douglas 395 *right now* and check that fact. Then, if you would like a practical demonstration in your own cellar of the correct way to stoke your furnace, just request this service also, which is *free for the asking.*

Approved Dealers

Walter Walker & Sons, Ltd. - - - - - - G arden 7104
Kingham-Gillespie Coal Co. Ltd. - - - - E mpire 1124
R. Hall & Sons Ltd. - G arden 1431
J. E. Painter & Sons Ltd., G arden 3541
Kirk & Company Ltd. - G arden 3241
W. L. Morgan Ltd. - - E mpire 1181

A FREE SERVICE

Call your dealer or get in touch with the Canadian Collieries direct and we will send a Combustion Engineer to your home. He will show you how to operate your furnace with less attention . . . less work . . . less fuel.

Tune in on "MILLIE and LIZZIE," CJOR, 7.30 o'clock, Every Evening, Except Sunday.

CANADIAN COLLIERIES (DUNSMUIR) LTD

(With which is Incorporated Western Fuel Corporation of Canada, Ltd.)

Standard Bank Building, Vancouver, B.C.

CC. 22

THE GREATEST HEAT FOR THE FEWEST DOLLARS

A NEW DISCOVERY FOR THOSE SUFFERING FROM

DEAFNESS AND HEAD NOISES

Experiments and experience bring forth new lights on old subjects, and what was looked upon as the best possible last year, is surpassed today. Until recent years those suffering from Deafness and their often accompanying aggravating Head Noises were the least bothered about. A trumpet or a large clumsy ear phone was the only help obtainable; often resulting in complete isolation for the young, middle-aged or old. That day is gone.

We have opened the door to new hearing by means of our newest invention: the rejuvenation of the auditory system by natural use, a method described by eminent men. A boon to mankind, combining all the Deaf have ever wanted or hoped for. You forget your Deafness; remove strain and Hear all the world of sound, conversation, music, radio, talkies, etc. Equally beneficial to young or old. Chosen for use by many professional men. Recommended by leading Aurists.

First showing in Victoria. The smallest Hearing Aid in the world. Fits in the outer ear without head band. Requires no attention. The use of this small aid will offset the greater part of your difficulty. By actual test you will know what can be done. You merely have to test it to know what this will mean to you.

FREE PRIVATE TEST

Hours 10 a.m. Until 8 p.m.

Monday, Tuesday, Wednesday, January 12, 13, 14 Only

(Inquire at Desk for H. T. DALE)

EMPRESS HOTEL

Victoria

Vancouver Island Coach Lines, Ltd.

"We Cover the Island"

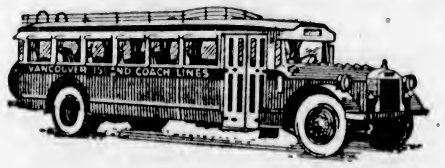

"All Our Routes Are Scenic"

Travel by Motor Coach

The Universally Accepted Method Because of Its Extra Convenience and Economy

For the business man who has to make a hurried trip our service provides schedules with a minimum of delay, convenient connections and, above all, surprisingly low rates. For the family planning a week-end holiday they will find our routes cover practically every traveled highway on the Island, making accessible all the main points of beauty. You will find clean, comfortable hotels at all convenient points. For the housewife seeking a day's relief from the daily routine of housework we have many trips which will provide a delightful change and at a minimum of cost. Full information as to fares and schedules gladly given upon request.

WE OPERATE ON THE FOLLOWING ROUTES

VICTORIA-NANAIMO
VICTORIA-WEST SAANICH ROAD
VICTORIA-JORDAN RIVER
VICTORIA-SIDNEY
VICTORIA-DEEP COVE
VICTORIA-SALT SPRING ISLAND
VICTORIA-LANGFORD
VICTORIA-CORDOVA BAY
BURNSIDE ROUTE
LAKE HILL ROUTE
NANAIMO-CAMPBELL RIVER
NANAIMO-PORT ALBERNI
DUNCAN-DEERHOLME
DUNCAN-COWICHAN LAKE
COWICHAN LAKE BOAT
VICTORIA-METCHOSIN
VICTORIA-GORDON HEAD
VICTORIA-CADBORO BAY
GORGE ROUTE
DOUGLAS-AGNES ROUTE

Depot, Broughton St. at Broad

Phone E 1177 Phone E 1178

Colds

Take Grove's Laxative BROMO QUININE. The dependability of this well balanced formula is your safe-guard.

Ask for

Grove's Laxative BROMO QUININE Tablets

"SOUND AUCTION" and CONTRACT

by WILBUR C. WHITEHEAD

The World's Greatest Authority

A No Trump Hand Developed From an Original Minor Suit Bid

North: ♠ Q 7 ♥ A Q 10 6 2 ♦ 7 3 ♣ K J 4 2

West: ♠ 10 8 6 4 2 ♥ 8 7 ♦ Q 9 5 ♣ A 9 3

East: ♠ A 5 3 ♥ K J 4 3 ♦ J 6 4 ♣ 7 6 5

South: ♠ K J 9 ♥ 9 5 ♦ A K 10 8 2 ♣ Q 10 8

Contract Bidding

	1st Rd.	2nd Rd.	3rd Rd.
South	1 ♦	1 N.T.	3 N.T.
West	Pass	Pass	Pass
North	1 ♥	3 N.T.	Pass
East	Pass	Pass	Pass

Auction Bidding

	1st Rd.	2nd Rd.
South	1 ♦	1 N.T.
West	Pass	Pass
North	1 ♥	Pass
East	Pass	Pass

The above deal gives an opportunity for North and South to arrive at a game-going declaration at No Trump by means of an introductory minor suit bid, a major suit improving bid and a No Trump denial of the improving bid.

As far as this particular hand is concerned, such a contract might have been arrived at by the original bid of No Trump, but the minor suit introductory bid enables it to be arrived at with a greater feeling of security. Furthermore, it might well have happened, as it often does, that North might have been able to make an improving Spade bid rather than a Heart, in which case Spades would in all probability have been a much better contract than No Trump.

SALIENT POINTS OF THE BIDDING

Contract: South opens the bidding with one Diamond. West passes and North makes the improving bid of one Heart. East passes and South having but two Hearts in his hand bids one No Trump. West passes and North bids two No Trumps. East passes and South bids three No Trumps, concluding the bidding.

Auction: South bids one Diamond, West passes and North bids one Heart. East passes and South bids one No Trump, concluding the bidding.

THE PLAY

West opens his fourth best Spade. North plays the seven and East takes the trick with the Ace, South playing the nine.

East returns the five of Spades. South plays the Jack, West the two and North takes the trick with the Queen.

Declarer must now decide which suit he shall try to establish first. In the three suits other than Spades he has seven cards in the combined hand, and though he has five in Hearts in the North hand and five in Diamonds in the South hand, it is preferable that he should start the Club suit first, although the longer hand of the two has but four of the suit. The main reason for this is that the Ace of Clubs must be driven out of West's hand at an early opportunity if he should happen to have it. West can be prevented from getting in the lead with the Heart suit, for in that suit Declarer may finesse Dummy's cards. In the Diamond suit, Declarer himself has the Ace and King and can prevent West getting in the lead to make his Spades until such time as a sufficient number of tricks have been established to go game. Accordingly, the two of Clubs is led from Dummy and South playing the Queen, West takes the trick with the Ace, for he still has the Queen of Diamonds with which he hopes to obtain the lead after the Spades are established.

The six of Spades is led by West and a small Heart discarded from Dummy—South taking the trick with the King.

Declarer now leads his nine of Hearts, plays the six from Dummy and East takes the trick with the Jack. East plays a diamond and South immediately plays his King, taking the trick. South leads his remaining Heart and plays the ten from Dummy, East taking the trick with the King.

No matter what East may now lead, North and South will take the remaining tricks, for South has the Ace of Diamonds and the ten of Clubs, while North has two good Hearts and two good Clubs.

ESKIMOS NOSE OUT LIONS IN GREAT BATTLE

3-2 Victory Puts Seattle in Tie With Vancouver for Lead

5,000 FANS SEE TEAMS IN ACTION

SEATTLE, Jan. 9 (AP).—The Seattle Eskimos defeated Vancouver, 3 to 2, here tonight to score their fourth consecutive victory and go into a tie with the Lions for first place in the Pacific Coast Hockey League. Seattle captured the game in the last period, when the Eskimos counted two sensational goals. Five thousand fans packed the Ice Arena and witnessed a thrilling battle from start to finish. It was a rough, rugged contest, but all knocks were clean and only six penalties were called in the sixty minutes.

Vancouver opened the scoring 3:38 minutes after the start of the first period. Blyth scored unassisted on a long angle shot.

The Eskimos evened the count early in the second when Savage tallied after 1:05 minutes. The Seattle defenceman carried the puck the whole length of the ice, baffling all the Vancouver men with his sensational stickhandling.

LIONS TAKE LEAD

Sixteen minutes and ten seconds later Brennan gave Vancouver the lead again when he beat Goalie Kemp with a fast one, unassisted.

Seattle opened the third period with a bristling attack to sweep through the Lions' defence for two goals and victory. Anderson counted the tying goal on a pass from Stuart. Just before the final whistle Stuart again crossed the blue line with the rubber, passed to Sutherland in front of the Vancouver net, and the latter batted the disc past Goalie Jackson.

The Eskimos protested another questionable goal in the second period which did them no good. Bellefeuille took a pass from Benson and sent the puck towards the Vancouver goal. All the Eskimos contended that the rubber hit the net but the goal judge decided otherwise. The Seattle players on the bench swarmed on the ice to help argue the case, but they could not change the official's decision.

THE LINE-UPS

Vancouver — Jackson; Brennan, Arnott; Jerwa, Osmundson, Blyth. Subs.—Aitken, Pettinger, Carr, Dunn and Redpath.

Seattle—Kemp; Benson, Savage; Stuart, Bellefeuille, Connors. Subs.—Houbreg, Anderson, Walker, Sutherland and Dyck.

Officials—Lindsay and Borland.

SUMMARY

First period—1, Vancouver, Blyth, 3:38. Penalties: Savage, Brennan and Blyth.

Second period—2, Seattle, Savage, 1:05; 3, Vancouver, Brennan, 16:10. Penalties: Stuart, Blyth and Jerwa.

Third period—4, Seattle, Anderson (Stuart), 4:59; 5, Seattle, Sutherland (Stuart), 13:40. Penalties: None.

Kirkham's Money Savers

Choice New Prunes, 60-70 size; 25-lb. boxes $1.85
Barton Brand, Sieve 4, Peas, 3 tins for .... 25¢

Reception Pure Apricot Jam, 4-lb. tins .... 48¢
Ensign Pure Orange Marmalade, 4-lb. tins .... 45¢
Rogers' Syrup, 5-lb. tins, 38¢
Jell-O, all flavors, 4 for 27¢
Golden Crushed Pineapple, 2 large tins .... 25¢
Choice Table Plums, 3 tins for .... 29¢
Ogilvie's Fresh-Milled Oat-Meal, 10-lb. sacks .... 49¢
Wheat Pearls for Porridge, 5 lbs. for .... 25¢
Icing Sugar, 3 lbs. .... 23¢
Fine Cooking Salt, 12 lbs. for .... 25¢
Sago and Tapioca, 2 lbs. ... 13¢
Holsum Tender Green Cut Beans, 2 tins for .... 29¢

Taste Heinz Delicious Baked Beans Here Saturday, 3 tins 29¢

Korean Deep Sea Crab Meat, ½-lb. tins .... 25¢
Shelled Walnuts, fresh sweet pieces, lb. .... 27¢
Clark's Soup—Tomato, Vegetable, Ox-Tail and Mock Turtle, 3 tins for .... 27¢
Kellogg's All-Bran, pkt. 18¢
Old Dutch, per tin .... 10¢

2 lbs. Lump Sugar with each pound of Banquet Coffee for 60¢
Our Assam Blend Tea, regular 45c lb., special .... 38¢
2 lbs. for .... 75¢

Imported French Castile Soap, 2-lb. bar .... 24¢
Soft White Toilet Tissue, large rolls, 3 for .... 27¢

Orange Cream Biscuits, strictly fresh; regular 35c lb., for 25¢

Christie's Flake Butter Biscuits, regular 15c pkt., special .... 10¢
Christie's Digestive Biscuits, regular 40c lb., for .... 35¢
Christie's Fancy Biscuits, assorted, regular 35c a packet, for .... 25¢
Fresh-Made Red Arrow Crackers, 4-lb. wood box for 49¢
Peanut Butter, fresh made; regular 25c lb., for .... 20¢
Chocolate-Coated Dates, good quality, reg. 50c lb., for 35¢

Given Away with every 3 doz. Oranges, per dozen 35c One Sun-Kist Reamer
Okanagan Jonathan Apples, per box $1.85

Seedless Grapefruit, 6 for 25¢
New Smyrna Pulled Figs, 2-lb. box .... 35¢
Greening Apples, 5 lbs. ... 25¢
Jamaica Grapefruit, 4 for 25¢
Nice Juicy Lemons, doz., 15¢
Fresh Rhubarb, lb. .... 15¢
Very Fine Bananas, 2 lbs. for .... 25¢
New Comb Honey, each, 25¢
Frozen Strawberries and Loganberries, per pail .... 25¢
Hothouse Tomatoes, lb. ... 25¢

ORANGE SPECIAL
19¢ dozen; 3 dozen .... 53¢
25¢ dozen; 3 dozen .... 69¢
35¢ dozen; 3 dozen .... 95¢
47¢ dozen; 3 dozen $1.25
5 lbs Turnips, 5 lbs. Carrots, 5 lbs. Parsnips, 5 lbs. Onions — Value 65c for 53c

Fine Local Potatoes, 11 lbs. for .... 25¢
Fresh Sprouts, 3 lbs. ... 25¢
Large Head Lettuce, each 10¢
Hard White Cabbage, lb. 3¢
Fresh Carrots, large bunch, each .... 5¢
Fine Beets, Sooke Turnips — 8 lbs. 25c

New-Laid Eggs, B.C. Pullet Extras. Per dozen 22c

Mild Sugar-Cured Breakfast Bacon (piece cut), per lb. .... 35¢
Picnic Hams, per lb. .... 20¢
Cottage Rolls, per lb. .... 30¢
Extra Choice Home-Cooked Ham, sliced, per lb. .... 50¢
Pure Salad Oil, large bottle ... 35¢
Very Mild Cheese, per lb. .... 21¢
Domestic Shortening, 2 lbs. 35¢
Pure Lard, per lb. .... 19¢
3 lbs. for .... 53¢
Peanut Butter, per lb. .... 15¢
Home-Cooked Corned Beef, sliced, per lb. .... 25¢

Finest Selected Creamery Butter, per lb. 38c; 3 lbs. for $1.12
Extra Choice New Zealand Creamery Butter, per lb. 37c; 3 lbs. for $1.05

SPECIAL LOW PRICES ON NEW SOUTH WALES LAMB, LOCAL GRAIN-FED PORK AND CHOICE BEEF

New South Wales Lamb
Shoulders, lb. .... 18¢
Loins, lb. .... 25¢
Legs, lb. .... 28¢

New South Wales Young Mutton
Shoulders, lb. .... 13¢
Loins, lb. .... 15¢
Legs, lb. .... 22¢
Large Rabbits, each .... 40¢
Boiling Fowl, lb. .... 25¢
Sliced Calves' Liver, lb. .... 35¢
Beef Sausage, 2 lbs. .... 25¢

Young Grain-Fed Pork
Shoulders, lb. .... 17¢
Loins, lb. .... 25¢
Legs, lb. .... 23¢
Pickled or Fresh Side Pork, lb. 20¢
Pure Pork Sausage, 2 lbs. ... 45¢

Choice Quality Beef
Prime Ribs, lb. .... 22¢
Rolled Roasts, lb. .... 25¢
Pot Roasts, lb. .... 12¢
Boiling Beef, lb. .... 10¢

Young Red Spring Salmon, whole or half fish, per lb. 12½c
Fresh Caught Soles, per lb. 10c

H. O. KIRKHAM & CO., LTD.
612 Fort Street
NEW TELEPHONE NUMBERS
G-8131 Groceries (3 Phones) — G-8135 Meats, Fish, Provisions (2 Phones)
E-8031 Fruit — E-0251 Office and Delivery Inquiries

LOW RENT
Downtown premises, suit jobbing carpenter, plumber, etc.; with or without living-rooms. See
STEWART SHOE STORE
1612 DOUGLAS STREET

BURDOCK BLOOD BITTERS

Dizzy Headaches and Fainting Spells

Mrs. Lloyd Babcock, Hartington, Ont., writes:—"Some time ago I was all run down in health. I had dizzy headaches, and suffered a great deal with fainting spells. I was advised to try Burdock Blood Bitters and after taking two bottles I felt like a new person.

"My husband was troubled with indigestion, after meals, and could get nothing to do him any good until he took B.B.B."

Manufactured, for the past 51 years, only by The T. Milburn Co., Ltd., Toronto, Ont.

RACING

AGUA CALIENTE, Jan. 9 (AP).—A record price turned up in the mutuels at Agua Caliente today but not for a winner. Andmoenda, the Northway Stable's three-year-old daughter of Wildair, paid $284 on a $2 place ticket and $100.80 to show, as she finished second to Flying Ace in the fourth race, a five and one-half furlong dash.

Results follow:

First race—Five and one-half furlongs:
Millard (West) $3.60 $2.60 $2.20
C. Earl Pat (Callahan) ... 4.40 2.20
Jim Mac (Mulrooney) ... 2.20
Time, 1:10 3-5. Also ran: Ella Madeline, Laclar, My Salvation, Cecelia. Scratched: Wittoria, Flamme Verte, Satisfier, Speedy Al.

Second race—Seven furlongs:
Conciliation (Jones) $7.60 $4.40 $2.40
Dr. Billy (Hooper) 4.20 2.40
Master Rock (Marshall) ... 2.60
Time, 1:31 1-5. Also ran: Loba, Maryetta, Compiler, Bull Run, Barber Ann, Antiquarian, Hereina, Majeste Ireland, Waponoca. Scratched: Dixie Beauty, Mary Ream, Cup Bearer, Jim Bethel, Easter Seth, Lord Douglas.

Third race—Two furlongs:
I Say (Munden) $4.00 $2.40 $3.00
Witeon (Groos) 4.60 3.60
Cassada (Wolf) 5.80
Time, :23 4-5. Also ran: Judge Bud, Chatter On, Angie, Eleanor's Choice, Runshot, Coppy Book.

Fourth race—Five and one-half furlongs:
Flying Ace (Cunningham) .... $20.40 $ 8.80 $ 6.60
Andmoenda (Fage) ... 284.00 100.80
Sakura (Johns) ... 3.40
Time, 1:10 2-5. Also ran: Zelma Mac, Blanche Brooke, Westye Broom, Editorial, Scotland Made, Miss Joan, Lady Kay, Race Extra. Scratched: Mergie N.

Fifth race—Six furlongs:
Rahorua (Leishman) $3.20 $2.40 $2.80
Taylor Hay (Munden) ... 3.00 3.20
Westire (Meeke) ... 6.40
Time, 1:16. Also ran: Royal Carlaris, Released, Mirvin Louise, Lamietar, Moana Keala.

Sixth race—Seven furlongs:
Mont Ferratt (Munden) . $14.40 $6.40 $5.20
Baby Blue (Meeke) 18.20 9.40
Sir Argo (Roble) 10.80
Time, 1:29 2-5. Also ran: Jack Alex, Bowcroft, Shift, Excess Baggage, Charlot. Scratched: Parnell Boy.

Seventh race—Mile and one-eighth:
Euonymous (West) $7.80 $3.60 $2.40
Texas Longhorn (Johns) ... 3.60 2.60
Mi Companero (Cunningham) 2.80
Time, 1:58 1-5. Also ran: Shesta Nut, Theorist Jane, Clyde C. Scratched: Dubric, Forebec.

OVERNIGHT ENTRIES

First race—Seven furlongs; three-year-olds:
Very French 102
Moryoung 106
Scotland Fairy 109
College Inn 102
Chuno 102
Silver Leaf 105
Mary Ream 100
Majeste Ireland 105
Pretty Jane 105

Second race—Six furlongs; four-year-olds and up:
Bonny Kay 107
Charming Lady 110
Martinae 114
Bob Blackburn 107
Dutch Boy 112
Altaver 113
Keep On 110
Saddle Skirts 102
Romp 114
Wickiwack 102
Blazoner 112
Red Mountain 107
Millard 110

Third race—Quarter-mile; two-year-olds:
Kady Did 100
*Meadow King 115
Little Cousin 112
Book Dennie 109
*Sharp Thoughts 115
Peenzie Belle 109
*Meadow Brook entry.

Fourth race—Mile and one-sixteenth; four-year-olds and up:
Normile 104
Rattle 100
Kiyl 104
Ormonhart 109
Fair Jimmie 104
Kansas Hope 107
Lady Pad 102
Kamuela 107
Forecaster 104

Fifth race—Seven furlongs; three-year-olds:
Seth's Companion 106
Material 97
Ritter 105
Subway Tube 110
Star Born 107
Gold Handle 106
Gregory 107
Shasta Rock 103
Joe McCord 107
Baptiste 102

Sixth race—Six furlongs; four-year-olds and up:
Christie Flanagan 112
Brookside 108
Woodside Belle 106
Sambeau 112
Indra 115
Phil K. 115
Postpaid 102
Shorty O. 112
Wingo 110
Field Marshal 107
George Groom 109
Buckeye Belle 110
Paige 104

Seventh race—Mile and one-sixteenth; four-year-olds and up:
Deep River 104
Vennie Sue 104
Prickly Heat 111
Nama 104
Ray Ruddy 104
Roodles 106
Plywood 107
Master Rock 106
Sunny Corn 110

NEW ORLEANS RESULTS

FAIR GROUNDS, NEW ORLEANS, Jan. 9.—Results of horse racing here, today, follow.

First race—Three furlongs:
Flo M. (De Prema) $43.20 $14.60 $12.10
Princess Ivre (Fronk) 13.30 6.80
Magna Matter (Anderson) ... 3.30
Time, :35 1-5. Also ran: Miss N. Conlan, Obstinate Girl, Titles Belle, Dress Doll, Wetauga, Our Princess, Lady Norris, Bright Flowers, Janece T. Scratched: Escobe Land, My Marie, Loraine C., Wild Kitty, Marceist, Princess Slim.

Second race—Six furlongs:
Thistle Duke (Fisher) . $13.40 $ 5.50 $ 4.30
Lady Sweep (Pool) 2.10 3.80
Chehalis (Reaves) 6.90
Time, 1:14 1-5. Also ran: Flying Van, Irritation, Pridie, All Girls, Beinbridge, Flower of Erin, Crowned Head, Ravine, My Toots. Scratched: Quick Thinker, Guide Left, Good Friend, Adams Money, Jimmie D., Brighton.

Third race—Mile and one-sixteenth:
Black Alice (Meade) .... $26.18 $10.00 $ 5.90
Junior C. (Bender) 16.40 7.10
Kellye Pride (James) ... 2.40
Time, 1:47 4-5. Also ran: Broker, Fair Folly, Tin Hal, Santa Sophia, Mary Eloise, Betty Bux, Hades, Clearence. Scratched: Don Tinky, Oilemen Sunshine, Poison Ivy, Kate Geary, Bourbon Maid, Count Palatine, Vole.

Fourth race—Six furlongs:
Els. Bella (Stretton) ... $13.80 $ 5.20 $ 4.40
Bide a Wee (Day) 10.50 4.90
Snooze (Russell) 3.80
Time, 1:13. Also ran: Reproof, Betty Beau, Arline Connor, Justina.

Fifth race—Mile and one-sixteenth:
Sidney Grant (W'taker) $29.80 $ 30 $ 3.70
Fortunate Youth (Fisher) ... 5.00 2.80
Rueful (James) ... 2.20
Time, 1:46. Also ran: First Mission, Batting On, Guide Right.

Sixth race—One mile:
Play Bird (Cogan) .... $12.30 $ 5.60 $ 3.60
The Judge (Day) 12.30 8.40
West Virginia (Meade) 4.70
Time, 1:41 2-5. Also ran: Fast Life, Charlie, Gertrude Read, My Sweets, The Duke, Sun Porter, Valedictory. Scratched: Black Lula, Goldie Belle, Donna Ben.

Seventh race—Mile and one-sixteenth:
Laughing Laura (James) $ 4.40 $ 3.70 $ 3.90
Abeth (Simpson) 3.90 2.40
Sunny Port (Day) 5.60
Time, 1:48 2-5. Also ran: Business, My Lava, Red Nan, Truly Movin, Curtain Call, Mollie Dear, Maunaolu, Vendeuse, Torpointer. Scratched: Miss Maryland, Lunacy, Hazel Denson, Interior, Meridienne, Lady Partridge.

OVERNIGHT ENTRIES

First race—Mile and one-sixteenth; four years and up:
Turquoise 113
Bunthorne 107
Revellion 107
Rufe McClain 113
Blue John 102
Flag Lieutenant 107
Mother's Choice 102
Billy Welch 107
Affable Ann 102
Jeb 112
Grand King 107
Flying Ambassador 107
Herold Ormont 107
Peter 107
Captain Jack Jr. 102
Natrolight 112
Nazdar 102
MacFogie 112

Second race—Six furlongs; three-year-olds:
Prince Apollo 109
Polylith 108
Pet a Bit 110
Yarrow 115
Bright Comet 106
Donna Ban 107
Our Johnny 115
Fudge 115
Transformation 107

Third race—Six furlongs; four years and up:
Broad Meadows 105
Grier of Spain 105
Golden Prince 111
Coral Beach 105
Mertle 107
Ruane 105
Dark Simon 107
Paul Bunyan 107
Theo Rochester 105
Patricia Merian 102
Essare 107
Tantivy 114

Fourth race—Six furlongs; three years and up:
Ima Dreamer 111
Our Johnny 104
(a) Prince Amour 118
Hyman 114
Michigan Girl 107
Brass Monkey 114
(e) Princess Peroxide 109
Spanish Play 115
(b) Mince Pie 100
Donny Johnny 111
(b) Jimmie L. 101
Ann Arundel 98
Chene 114
Kentucky Bill 98
Polylith 100
(a) Joe Leiter entry.
(b) Letellier entry.

Fifth race—Mile and one-sixteenth; three years and up:
Kadiak 116
Thistle Ann 109
Royal Son 110
Dark Abbott 98
Skirl 108
(c) Storm 107
Panda 98
Omareen 115
Rocket Glare 102
Blimp 108
(c) Strongheart 107
(c) Welbri Farm and Mrs. Pyne entry.

Sixth race—Mile and one-sixteenth; four years and up:
Maiden's Choice 112
Paradise Lost 102
Behave Cash 110
Celtic Prince 113
Disturb 113
Little Gyp 103

Seventh race—Mile and one-eighth; four years and up:
Rejuvenation 109
Bridegroom 111
Scot Free 109
Bonfils 107
Ultimate Vote 109
Herendeen 114
Frightful 107
Duelist 115
Double O. 107
Royal Sport 110
Lansquenet 112
Torch 111
Zehn 105
Balsar 109
Voltmeter 110
Old Kid 107
Michael Monahan 105
Red Face 118

Eighth race—Mile and one-sixteenth; four years and up:
Red Banner 112
Villecer 112
Relline 107
Interior 107
Some Time 102
Borough Monger 112
Whimsical Star 107
Lunacy 102
Matt McGoey 112
Reigh Olga 112
Sun Persien 107
Copper 102
Luck Piece 107
Salutation 112
Coby 102
Hy Schneider 112
Granddad 112
Miss Maryland 107

MULTNOMAHS WIN FROM LADYSMITH

Touring Portland Cagers Defeat Up-Islanders, 57 to 15, in Exhibition

LADYSMITH, Jan. 8.—Stepping out from the start of the whistle, Multnomahs, of Portlad, treated the fans in a capacity hall, to a spectacular brand of basketball, here, last night. Ladysmith Rosebuds staked a heroic fight, but were hopelessly outclassed by a system of organized plays that seldom failed.

The touring quintette played a game that called for long, swift passing, and little close shooting. The locals were unable to put up any effective checking, and the score ran from 22 to 5 at half-time to give the visitors 57 against the hard-won 15 of the Rosebuds at the final whistle.

Mayor Reid of Ladysmith tossed the opening ball of the game. Two passes, and fifteen seconds from the the start the Multnomahs registered the first two points when Gunther piloted a long-distance shot through the hoop. Thereafter the score of the triumphant tourists averaged about a point a minute. Had the locals shot less wildly, probably they could have added a few more points to their tally, but the system adopted by the victors left them little time for deliberate placing. Don Forward refereed, and the teams follow:

Multnomah Athletic Club—Andrews (17), O'Connell (2), Inglis (13), Edwards (8), Gunther (17).

Ladysmith Rosebuds—Davidson (2), Kulai (3), Nimmo (2), Strang (2), Tassin (4), Inkster (2), Jones, D. Mason, E. Mason.

DUNCAN OILMEN WIN

In the preliminary games, Duncan Shell Oil defeated the Ladysmith Ex-High by 27 to 18 in forty minutes of snappy play. Tommy Thomson refereed.

In the second game, the local Wizards entertained a Chemainus quintette, and edged their way to a 13 to 9 victory over the visitors. Play was fairly even throughout, and the score gives the measure of value. Doug Inkster was in charge of the whistle, and the teams were:

Chemainus—Wylie (4), Dwyer (5), Murray, Schivardi, Duncan, English and Cathey.

Wizards—Noon (6), Smith (2), Lowe (2), A. Thomson (2), T. Thomson (1), Myrus, Akenhead, Young and Liptack.

LAWN BOWLING BODY FORMED

Greater Victoria Association Organized at Meeting Last Night

For the purpose of controling the various competitions and the holding of an open bowling turnament during the month of July, the first Greater Victoria and District Lawn Bowling Association was formed last night at a well-attended meeting held at the Victoria Club at Beacon Hill.

Members from the various local clubs attended the meeting, and all voted in favor of organizing the new body, as they realized that it would greatly help the game, which at present is making such great strides here and on the Mainland.

J. McNeil, of the Victoria club, was elected president of the newly-formed body, while David Dewar was the choice for honorary president, as an asknowledgement of the valuable services he has rendered for many years in the interests of lawn bowling in the city. Other officers follow: Mr. Dixon, vice-president; J. W. Mercer, second vice-president; F. Davy, secretary, and R. Wilson, treasurer.

All lawn bowling clubs in the city and suburbs will be eligible to become members of the new association.

City & District

Senator Planta Here—Senator A. E. Planta, of Nanaimo, was a visitor in the city yesterday.

Mining Man Here—Ben N. Collins, prominent in mining in the region of Wallace, Idaho, is in the city. He is staying at the Dominion Hotel.

Prowler Flees—A prowler who earlier in the afternoon stole forty cents from the coat of the gardener at the residence of Mrs. O. M. Jones, 999 Island Road, fled from the basement when the cook, who heard someone moving, went to investigate.

Christmas Cheer Fund—Recent donations received by Fred Landsberg, treasurer of Christmas Cheer Fund, are: A Friend (per Colonist), $4; L. Wilkes, $2.50; Mr. and Mrs. J. Arnold Smith, $1; per Radio Station CFCT, $22. Total, $29.50.

Seek Road Extension—J. A. Shearer headed a delegation of Sayward, V.I., residents yesterday, asking extension of the road from Menzies Bay to Sayward. The delegation laid its proposals before Hon. R. W. Bruhn, Minister of Public Works, who promised consideration would be given to the representations.

Arranging Horse Show—A meeting of the executive committee of the B.C. Agricultural Association will be held in the office of the secretary on Friday night, January 16, for the purpose of arranging for the annual horse show, to be held during fair week. All interested are invited to be present.

Support By-Law — The Saanich Board of School Trustees last night received unqualified endorsation of its scheme for building a $70,000 high school in the municipality. After the pros and cons of the by-law had been thoroughly discussed last night at a special meeting held at Royal Oak, complete confidence was expressed in the policy of the board.

Masonic Visitors—S. W. Brethorst, a prominent lawyer in Seattle, headed a Masonic party from there which paid a fraternal visit to Britannia Lodge, A.F. & A.M., at its meeting in the Masonic Temple. Among the Seattle party was also James H. Begg, who is a past grand master of the order. They were guests at the Dominion Hotel during their stay in Victoria.

Secure Power Rights—Control of Goat River for the development of 1,000 horsepower in electrical energy was given this week to South Kootenay Power Company, a subsidiary of the West Kootenay Light & Power Company, whose application to harness the river has been approved by Hon. N. S. Lougheed, Minister of Lands, after application to the Provincial Water Board.

At Douglas House—Chief Syme, head of the Oak Bay police department, delivered an instructive talk to the training class at Douglas House yesterday, in connection with the series of lectures on police work being given young constables under training in the ranks of the British Columbia police. Chief Syme, from a wealth of practical experience in police work, touched on many phases of the issue in an interesting lecture.

Young Drama Club—The Fairfield Players' Club, whose objects are the study of dramatic art and the presentation of plays, was organized at a gathering of young people held at the home of Mrs. G. Nixon last Thursday evening. Mrs. Nixon was elected honorary president, and Denis Humphreys, the president. The executive consists of Miss Molly Johnston, Miss J. Williams, Harry Eke, Miss Dorothy Siddell, Miss Marjorie Siddall, and Douglas Nixon. The club is planning to present a sacred drama in March and a three-act farce in April.

To Probe Allegation Of Ballot Tampering In Estevan Election

ESTEVAN, Sask., Jan. 9 (CP).—Allegations of tampering with ballots in the recent Estevan by-election will probably be investigated further, following today's developments at the official recount, when, at the request of P. M. Anderson, K.C., counsel for Norman McLeod, Liberal candidate, Judge E. R. Wylie, presiding at the official recount, stated that he would report to the Attorney-General's Department the suspicious nature of some of the ballots that show signs of having been tampered with.

In the meantime Dave McKnight, Conservative, with the recount completed in thirty-five out of forty-one polls, has a lead over Mr. McLeod of twenty.

Just Roamin' Around

By TWO ROVER

FACTS ANF FIGURES AND FLOWERS

"Facts and figures are most fascinating, Rover," said I. "Has it ever occurred to you what strange feats may be performed with figures? Figure this out for yourself.

"Take the figure 9, for instance. If you should multiply it by 2, you get 18, and 8 and 1 make 9." "All very well," said Rover, "but suppose you cannot multiply, what then?"

I ignored his query and continued: "Five 9's are 45, and 5 and 4 make 9 again. Three 9's are 27, and 7 and 2 make 9. Four 9's are 36, and 6 and 3 make 9."

"You can't prove it to me," again butted in my ca-nine; "but, master, the figure nine must be a most mysterious number."

"It is, Rover, for, if you take any row of figures you like, say 8642 and reverse them and subtract, 8642-2486, the result is 6174, which added together, makes 18, or twice nine. And 8 and 1 are nine."

"It's like a game I used to see in England," said Rover, "and it's called nine pins, and when you have scored nine strikes you have knocked down 81 pins and 9 times 9 is 81 and 8 and 1 are 9." "But I don't care a solitary pin about that," he added; "let's do some figuring about the weather and find out whether Victoria is the Capital City of Sunshiny Hours or not."

"That's the stuff to give 'em, Rover!" The summary of our weather for 1930 shows that the total sunshine, totals up to 2,298.6 hours. Pretty good, eh? Why, it's almost fifty per cent of the year's daylight hours. We can't expect to have sunshine at night, and as the total sunshine for the year was 114 hours above average, from May 1 to August 31 it averaged over ten hours per day, and for the entire year six hours daily we certainly have no kick coming at all."

"And yet, master, there are climate-kickers here by the score." "On that score, Rover, there are climate-kickers everywhere. We should worry, only that their constant kicking at our superb climate does the whole neighborhood harm and it should be stopped and the incessant grumblers deported to a still warmer clime."

Mrs. Stavely, of Ferndale Road, Gordon Head, not more than three and a half to four miles from the Victoria postoffice, has wallflowers, pussy willow, auricula, nasturtiums and primroses in her garden. Out at Strawberry Vale, only a few days ago, there were violets abloom in a garden there, and now, we hear that many of the wild flowers are showing signs of renewed reproduction activity. It's just a wonderful climate and we want everyone to know it; those who live here should know it, and all should be less backward in coming forward when they write to their friends, elsewhere, and tell the world that Victoria is the home of flowers—all the year round."

And, for the land's sake, let us preserve and protect our wild flowers and shrubs and give them a spot to grow in undisturbed and unmolested; liberty to grow and multiply at their will, without human interference.

A garden, we are told, was the first thing created in preparation for man's advent, and a garden without flowers is unthinkable. Let us unite to educate the thoughtless and extravagant, who would destroy our wild flowers, and earn for ourselves and our grandchildren the joy of helping our wild flowers to embellish our earth.

When eve is cool
And stream or pool
Enshadowed is by noble trees,
'Tis good—in soul
At peace—to stroll
And scent sweet perfume in the breeze.

For, perfume sweet
Our senses greet
From wild blooms that are wondrous fair;
But, Nature grieves,
If Man bereaves
Her of those gems beyond compare.

We need to pause,
When we give cause
For later generations' need,
By letting flowers,
That charm our bowers,
Become depleted by our greed!

Announcements

Three Points Distinguish Masters' bread: Purity, through the use of the highest quality ingredients, delicious freshness, insured after years of experiment in scientific methods, and absolute certainty of the same high quality in every one of our 16-oz. loaves. These features have brought us the popularity we enjoy, holding the favor of hundreds of Victoria housewives. Try a loaf today; it is a small investment to gain satisfaction in one of the most important food items in the home.

Miss Hanman takes advantage in this column of speaking personally, as it were, to every woman who may need the treatment she gives, realizing as she does all the doubts and fears that assail one at the thought of taking a step one may not have taken before. She endeavors to explain that there is just nothing whatever to fear. The treatment is safe, efficacious and permanent. 503 Sayward Building. Phone G 7642.

The Chalet at Deep Cove is fully staffed and therefore prepared to give the same service as in the Summer months. You will find a cheery fire, hot luncheons and dinners, home cooked. Tea every afternoon from 3:30 to 6.

Wedding Stationery requires the best of work and careful attention. Our experience, plus the best of materials, is your guarantee. Prices reasonable. The Colonist Printing Department, 1211 Broad Street.

Women's Canadian Club—Annual bridge and mah jong party, Tuesday, January 13, 2:45 p.m., Shrine Auditorium, 1037 View Street. Players, $1.00; tea guests, 4 p.m., 50c.

Arnoll Steam Treatments, with Arnoll steamer. You are invited to consult with us regarding your hair; how it may best be freed of such conditions as dryness, split ends, excessive oil. Consultations free. 207 Belmont Bldg. G 6251.

Why worry? Consult Mme. Mobius, Expert Reader. Free interview and free mind-reading test will convince you. No cost or obligation. Investigate! Office, Balmoral Hotel, Suite 19. Phone G arden 4624.

The Victoria Women's Conservative Association is holding a bridge party on January 16. Players bring your own cards. Admission, 50c. Refreshments. Phone E 9788 and E 4556 for reservations.

Ladies' Dresses, $2.49 and $1.39; values up to $6.95. Silk and Wool Stockings, 50c. Silk Stockings, 2 pairs, $1.75; will not ladder. The Beehive.

A. Fraboni, late of corner Cook and North Park Barber Shop, has reopened at 1019 Cook, Bell Block, near Fort.

Meat Pies, Pork Pies, Sausage Rolls for 5c at Yorkshire Bakery, 748 Fort Street. "The Quality Is There."

Ayrshire Bacon, fit for a king. Cured by Mitchell, 649 Johnson Street.

Visit Heliodora at Stevenson's, Yates Street. She is reading teacups free—afternoons, from 2 till 5.

Try The Hemstitching Shop, 312 Sayward Building, E 8534.

Electric Washer Sale, 718 Yates—Reconditioned washers, $43 and up.

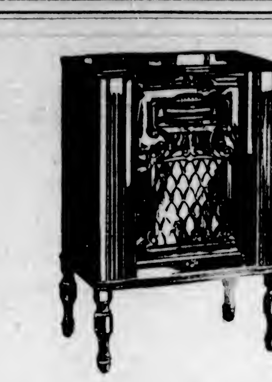

"Trade-In" Week
At Fletcher's

Take advantage of the maximum "Trade-In" allowances, offered this week, to exchange your old radio for a new 1931 model. This enables you to enjoy all the latest improvements in reception on extremely advantageous terms. At Fletcher Bros. you are able to choose from a selected group of the world's finest radios, including the following:

VICTOR . . . BRUNSWICK
PHILCO . . . ROGERS

And Others at Prices as Low as
$89.50

Fletcher Bros.
(VICTORIA) LIMITED
1110 Douglas Street

Stevenson's Homade Chocolates And Candies
Have You Tried Our "Hoe-Maid" Hot Chocolate? Our Own Blend—Extra Delicious
AT BOTH STORES—1119 DOUGLAS ST. AND 725 YATES ST.

If in Doubt as to the Merits of a
Wilshire
I-ON-A-CO
Belt
Ask Anyone Who Owns One
For very little money you can relieve rheumatism, neuritis, sciatica, etc.
We are selling these belts at a great sacrifice.
ESTABLISHED 1903 Stewart Williams & Co. AUCTIONEERS PHONE G6713
1121 Blanshard St., Cor. View St. Phone G arden-6713

Coal
Cordwood
Dry Millwood
PHONE G ARDEN 3541
PAINTER & SONS
617 Cormorant Street

A FLEXIBLE STUDY TABLE LAMP
In Verde Green or Statuary Bronze at $2.20 and $2.60
See Our Display
Hawkins & Hayward
LIMITED
Electrical Quality and Service Store.
1121 Douglas St., Cor. View
Phone E 1171
KEEP THE HOME FIRES BURNING
Listen in Monday, 8 P.M.

COLLEGE HOOPSTERS TO MEET WEST ROAD AT SAANICH TONIGHT

Two Victoria College basketball teams will make the trip to West Road tonight to play the Saanich squads. Coach Gil Fraser will lead his band of women players against the suburbanites in the opening tussle, and from advance reports they are strong favorites. The female blue and gold stars are not entered in any league this year, but from the results of games they have played they are in excellent shape. The team has on its roster such well-known players as Velma Anderson, Maxine Ewart, Daphne Allen and Bona Macmurchie.

In the second game, Lloyd Jones will lead his team against the West Road Senior C. Jones, who starred in the game with the Multnomah team, is at the top of his form at present, and is expected to be a real menace to the opposition. Gil Fraser, Archie Millar, Jimmy Petch and John (Fat) Mortimer will also take the field to be closely checked by the opposing team. It is expected that the first game will get under way shortly after 8 o'clock.

Vancouver Island

BOARD OF TRADE HOLDS ELECTION

Annual General Meeting of Port Alberni Board Elects E. Cronk President

PORT ALBERNI, Jan. 9.—The annual general meeting of the Port Alberni Board of Trade was held last evening in the council chamber of the City Hall. E. Homewood, the retiring president, gave his report to the meeting, which showed that the board had been very active during the past year.

The election of officers resulted as follows: President, E. Cronk; vice-president, C. McNaughton; secretary, K. C. Wiles; treasurer, Mr. McGregor; directors, F. G. Bacon, Gordon Campbell, J. A. Grider, E. Homewood, A. C. MacFie, R. Pendleton, Mayor Steede, Dawson Turner and Eric Dunn.

Several matters came up for discussion, including the city manager plan and a physical instructor for the city schools. It was decided that these matters be left over until the new city council and the new school board is elected.

The by-law which is being placed before the electors on Thursday next at the municipal elections, in which the Alberni Pacific Lumber Mill is asking for a fixed assessment for a period of ten years, caused considerable discussion. Aubrey Sanders stated that this was not the time to give a fixed assessment to any concern. If the mill was released from any payment of taxes it meant that residents and other business concerns of the city must pay the taxes which the mill was being released from.

George Stocker took the same stand as Mr. Sanders. Every business in the city, said Mr. Stocker, had its assessment increased, and there was no reason why the mill should have a fixed assessment of $100,000 when it had been assessed at $234,000, apart from the land.

Charles McNaughton said that other cities often granted fixed assessments to business concerns which were beneficial to the city and he considered that the mill was entitled to a fixed assessment. The mill had been the backbone of the city for years, and was the main payroll.

ELECTION NEAR IN LADYSMITH

Rival Candidates Enter Field for Mayoralty and Aldermanic Board

LADYSMITH, Jan. 9.—Local municipal affairs promise some excitement this year as election day draws near. Nomination day is on January 12, and at the moment there are definitely in the field two aspirants for the mayoralty and four candidates for three aldermanic vacancies.

Mayor G. E. Reid will again fight to head civic affairs, and Alderman J. Mason, whose term expires this month, will contest the matter with him.

Alderman A. Radford will seek a further term on the council, while G. Inkster, D. Davidson and W. Bauld are other candidates.

Mrs. Emily Ward Dies At Age of Eighty-Two

CHEMAINUS, Jan. 9.—There passed away at the home of her daughter and son-in-law, Mr. and Mrs. F. Reed, on Wednesday morning, Mrs. Emily Ward, widow of the late William Ward, at the age of eighty-two years. The late Mrs. Ward had been a resident of this district for a great many years, and had endeared herself to all who knew her. There remain to mourn her loss one son, H. Ward, of Victoria, and three daughters, Mrs. A. Lloyd, Mrs. F. Reed and Mrs. W. W. Southin. The funeral will be held at 2 p.m. on Friday, at Ladysmith.

Sidney Y.P.S. Elects Executive for Year

SIDNEY, Jan. 9.—The annual meeting of the Sidney Young People's Society was held in Wesley Hall on Tuesday evening. The election of officers for the coming year resulted as follows: President, Miss Ivy Hill; vice-president, E. Jackson; secretary, Miss Kathleen Lowe; treasurer, Miss Winnie Thornley. The society reports showed a very active year's work. The next meeting will be held on January 13, in the basement of the United Church. Dr. Leiske will be the speaker of the evening.

Ladysmith and Nanaimo Boards of Trade Confer

LADYSMITH, Jan. 9.—A Board of Trade delegation from Ladysmith, comprising six of the members, attended a meeting of the Nanaimo Board this evening. Matters discussed included Ladysmith's ambitious West Road project.

A full report on the conference will be delivered to the members when the Ladysmith Board meets next Tuesday.

MOVES TO PORT ALBERNI

PORT ALBERNI, Jan. 9.—A former resident of Courtenay has now taken up his residence in Port Alberni in the person of K. C. Wiles. Mr. Wiles has been editor of the Courtenay Free Press and latterly connected with the Comox Argus of Courtenay. He has taken over the printing business of the Warren Press, which he is now operating under the name of the West Coast Printers.

BASKETBALL AND DANCE

SOOKE, Jan. 9.—Two basketball games are scheduled for Charters' Hall on Saturday evening. Dancing will follow.

THEOSOPHICAL SOCIETY

"Our Next Incarnation" will be the subject of study and discussion at the public meeting of the Victoria Independent Theosophical Society in the Jones Building, Fort Street, on Monday evening, January 12, at 8 o'clock. The meeting is open to all.

Sap—Clever? Oh, very! Why, Doris has brainsenough for two.

Keen—Just the girl you ought to marry.

CHURCH EVENTS OF YEAR LISTED

Necrology Includes Distinguished Leaders in Dominion and European Countries

Of church events that have marked the year recently gone the following claim mention: January 5, undenominational service of praise in Christ Church Cathedral, Victoria, B.C.; May 21, Toronto Anglican Synod, by 111 to 86, voted in favor of civil marriages in Ontario; June 4, Rev. Frank Baird, of Picton, elected Moderator of Presbyterian Church in Canada; September 17, Rev. E. H. Oliver, of Saskatoon, elected Moderator of United Church of Canada; September 20, resignation of Most Rev. S. P. Matheson, Archbishop of Rupert's Land, as Primate of all Canada, accepted, and Most Rev. C. L. Worrell, Archbishop of Nova Scotia, appointed acting Primate; October 21, Baptist convention of Ontario and Quebec voted against ordination of women; October 23, Rev. A. L. McCrimmon re-elected president of Baptist convention; November 30, Rt. Rev. E. F. Robins resigned as Anglican Bishop of Athabasca, to become Suffragan Bishop of Norwich, England; February 16, Roman Catholic Bishops of Quebec issued joint mandement condemning divorce; Rev. Gerald Murray, Toronto, appointed Bishop of Victoria (consecrated May 7).

Reviewing the past year it is seen that 1930 took its quota of church leaders by death. Of Canadians there were Rev. Dr. W. T. Herridge, of Ottawa, a former Moderator of the General Assembly; Rev. Canon O'Meara, principal of Wycliffe College, Toronto; Dr. W. T. Gunn, ex-Moderator of the United Church; Dr. David Perrie, Moderator, and Dr. David McQueen, of Edmonton, ex-Moderator of the Presbyterian General Assembly, and Dr. Kilpatrick, Toronto, formerly Manitoba College and later of Knox College.

Among the outstanding names in other countries were Archbishop Davidson, for twenty-five years Primate of all England; Rev. Principal Clow, of Scotland; Dr. Adolf Harnack, the noted historian of church dogma; Rev. Mark Guy Pearse, a popular preacher evangelist of an earlier day; Cardinal Merry del Val, Secretary of State at the Vatican, and Cardinal Vanutelli, Venerable Dean of the Sacred College.

Church Briefs

The Sunday school of St. Luke's, Cedar Hill, will assemble as usual at 9:50 o'clock. At 11 there will be a choral celebration of the Holy Communion and sermon by the rector. The evening service will be at 7 o'clock.

The subjects of the sermons to be preached at St. Aidan's United Church by Rev. H. J. Armitage on Sunday will be as follows: At the morning service, "A Willing Bondage" and evening, "Living in a Great Way." The choir will render good music.

Two interesting themes will be discussed at Wilkinson Road on Sunday. In the morning, "Judgment Day Here and Now," and in the evening, "The Religion of a Moral Man." The morning story to the boys and girls, "The Old Power House," and the topic for the Young People's Club at 6:45 o'clock, "What to Believe About God." The church school will meet at 10 o'clock. The church school will meet at Garden City at 2 o'clock and public worship be held at 3. "A Parable of the Judgment" will be the topic. At 7:15 a service of song will be held.

Services tomorrow at St. Paul's Garrison Church, Esquimalt, are: Holy Communion, 8 o'clock; Matins and naval parade, 10:30; Evensong and sermon, 7 o'clock. St. Paul's annual vestry meeting, Wednesday, January 14, 8 o'clock, in the church house.

Miss Margaret Sutherland, who leaves for Dohnavur, India, at the end of January as guest of Miss Amy Wilson Carmichael, with a view to being accepted as a worker at Dohnavur will speak at the ladies' prayer meeting on Wednesday, January 14, at the Y.W.C.A. at 2:30 o'clock.

Divine service will be conducted at the Gorge Presbyterian Church, Tillicum Road, tomorrow at 11 o'clock and at Erskine Presbyterian Church, corner of Harriett and Lurline Roads at 7 o'clock. Rev. J. O. Thomson, B.D., the minister, will conduct the services at both churches, his sermon subject to be "Christian Stewardship in the Church." The annual congregational and business meetings will be held at the Gorge Church on Monday and at Erskine on Thursday. Mr. McBain will render a solo at Erskine Church on Sunday evening.

North Shore Resident Dies in Vancouver

NORTH VANCOUVER, Jan. 9.—Mrs. Lucia Isabella Becker, aged sixty-three, a resident of British Columbia for forty years, died on Thursday at her home, Capilano, where she had resided for the past year.

Prior to coming to the North Shore the deceased lived more than thirty years in Vancouver.

The first eight years of Mrs. Becker's residence in this province were spent at Bowen Island. In 1893 she was appointed the Island's first postmaster, a position she retained until moving to Vancouver. Many oldtimers will remember the deceased as the woman who, regardless of weather, would row in a dinghy to the Bowen Island steamer from Vancouver to get the mail.

Miss Southam to Wed Captain Brinckman

OTTAWA, Jan. 9 (CP).—Ottawa will witness its most interesting wedding in recent months tomorrow, when Miss Margaret Southam, daughter of Mr. and Mrs. Wilson Southam, becomes the bride of Captain Roderick Napoleon Brinckman, aide-de-camp to His Excellency Viscount Willingdon.

Their Excellencies will be unable to be present owing to the mourning consequent on the death of the Princess Royal.

The marriage will take place in All Saints' Church, the ceremony being conducted by the rector, Major the Rev. C. G. Hepburn, M.C., assisted by Rev. John H. Dixon, rector of St. Bartholomew's Church.

WEEK OF PRAYER

The advertised meetings of this week ended yesterday, but owing to the growing interest in the gatherings and the increased attendances, it has been decided to hold another meeting this afternoon in the Y.W.C.A., from 3 to 4 o'clock. The speaker will be Rev. Dr. Camp.

Fishermen report that the herring shoals have now moved to their Winter grounds. The last roes of Summer.

CHILDREN ARE POLICE GUESTS

Bluecoats Entertain in Great Style at Christmas Tree Party

Members of the Victoria Police Department, their wives and families, spent an enjoyable afternoon and evening at the police station yesterday on the occasion of the annual Christmas tree party. Upwards of seventy-five children were guests of the bluecoats, who showed themselves to be excellent hosts.

The programme opened with tea for the children and followed with supper for the adults. The visit of Santa Claus, the one big item so far as the children were concerned, was at 7 o'clock.

At the concert the following artists contributed: Honess sisters, Jessie Cox, Messrs. Belcher, Oliphant, Leigh, Dyer and Lambie.

Dancing, which started at 9 o'clock, was continued until about 1 o'clock. Over sixty couples attended the dance.

Mayor Anscomb and Police Commissioner A. McGavin attended the function. The Lieutenant-Governor, who was unable to be present, was represented by A. M. D. Fairbairn.

NO NEED TO WORRY

Young Angus had been out all evening with his best girl. When he arrived home he found his father still sitting up. The old man looked up and shook his head.

"Hae ye been out wi' you lassie again?" he asked.

"Aye, dad," replied young Angus. "Why do ye look sae worried?"

"I was just wonderin' how much the evenin' cost."

"No more than half a croon, dad."

"Aye? That was no sae bad."

"It was a' she had," concluded Angus.

HOME FURNITURE COMPANY
"BUILT ON QUALITY—GROWING ON SERVICE"
F. W. BARTHOLOMEW
825 Fort Street Phone E 9921

January Sale Specials
Now Showing at
THE Fashion BOOTERY
SIX-SIXTY LIMIT
743 Yates St. Phone G arden 4422

Sports and Street Frocks
HERMAN'S FASHION SHOP
733 YATES STREET

OUR RED TAG SALE
WILL CLOSE Saturday at 6 P.M.
MANY LINES AT HALF PRICE TO CLEAR
Mitchell & Duncan, Ltd.
Gov't and View Sts. Jewelers Phone G arden 4514

WE BUY RAW 'COON SKINS
and pay the highest prices for cash. Ship or bring them to us at once.
Foster's FINE FURS
Furriers Since 1895
Under New Ownership and Management
1216 Government St. Phone E 3514

Read
PERSHING'S
My Experiences in the World War
By General John J. Pershing
Commander-in-Chief of the American Expeditionary Forces
You cannot buy this book. General Pershing's story is for first newspaper publication. You can read it only in the
DAILY COLONIST
Starting Tuesday, January 13

IMMACULATE!—
The appearance you present is determined not so much by the size of your wardrobe as by the care and attention your clothes receive.
New Method Dry-Cleaning Service will maintain your wardrobe immaculate—and the cost is modest indeed.
NEW METHOD DRY-CLEANERS
G ARDEN 3166

Queen of Peace Church
Esquimalt, B.C.

In course of erection on behalf of the Overseas Catholic Chaplains to provide a perpetual commemoration at the altar of those who made the supreme sacrifice.
If you would like the name of a relative or friend who died for this country placed on the Memorial Roll of this church, please send it to
Rev. A. B. W. Wood, C.C.S., P.O. Box 1226, Victoria

Phone Us for Particulars Of Our Service
G-8188
YOU MAY RELY UPON ABSOLUTE CERTAINTY . . .
Reliability, that is the keynote on which our schedule is based. Up-to-date trucks, operated by experienced drivers, these have built up our service.
SCHEDULE
Up-Island
Happy Valley, Metchosin and Langford ..... 8:00 A.M.
Duncan ..... 10:00 A.M. and 2:30 P.M. (Saturdays, 1:30 P.M.)
Cowichan Lake ..... 8:30 A.M.
Chemainus, Nanaimo, Courtenay and Cumberland ..... 10:00 A.M.
Salt Spring Island
Leaves Victoria ..... 2:15 P.M.
Leaves Salt Spring Island ..... 8:15 A.M.
Island Freight Service, Ltd.
1901 Government Street Phone G 8188
Duncan, Phone 44 Nanaimo, Phone 1181
Courtenay, Phone 178
Salt Spring, Phone 23T (Toynbee Garage)

Kitty McKay

By NINA WILCOX PUTNAM

The girl friend says that the only way some people get any exercise is in dodging responsibility.

The Daily Cross-Word Puzzle

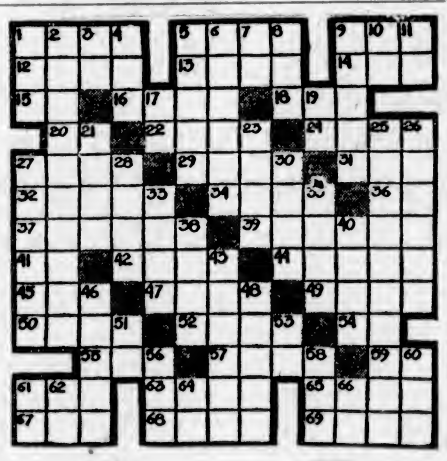

ACROSS

1. Outbreak.
5. Immoral.
9. In what way.
12. To go in.
13. Group of nerves.
14. Before.
15. Belonging to.
16. To peel.
18. Sea eagle.
20. Type unit.
22. Jutting rocks.
24. Girl's name.
27. To cultivate.
29. To lease.
31. Scottish for one.
32. Gets up.
34. To venture.
37. Movement.
39. Column.
41. Two.
42. Regrets.
44. Dish.
45. Pen.
47. To grow tiresome.
49. To urge.
50. Looked at.
52. To scold.
54. Symbol for samarium.
55. Tree trunk.
57. Ship bottom.
59. Part of infinitive.
61. Part of body.
63. Level.
65. To unlock.
67. Worm.
68. Woman's title.
69. To sit for portrait.

DOWN

1. Spanish for river.
2. Unhappiness.
3. Old Testament (initials).
4. A toy.
5. Mistake.
6. Changed direction.
7. Pronoun.
8. Shelter.
9. A dye.
10. Conjunction.
11. Pronoun.
17. By.
19. Musical note.
21. Greatest number.
23. To break quickly.
25. Inspires with passion.
26. More beloved.
27. To laud.
28. Fish trap.
30. Tour.
33. Liquid food.
35. Old cloth measures.
38. Close.
40. Drinks with tongue.
43. Quenches.
46. Howls.
48. Legal claims.
51. To act.
53. French article.
56. Jewel.
58. To cut.
60. A number.
61. Pronoun.
62. Exists.
64. Six.
66. Italian river.

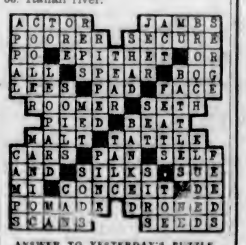

ANSWER TO YESTERDAY'S PUZZLE

Social and Personal

Personals, Parties Visitors

Entertains at Luncheon

Miss N. Riddell entertained at a small luncheon yesterday at the Empress Hotel in honor of Professor W. G. Black, of the University of British Columbia. Covers were laid for nine, those present being Professor Black, Miss Riddell, Mrs. E. C. Hart, Mrs. P. R. Scurrah, Miss Margaret Clay, Mr. B. C. Nicholas, Mr. Ira Dilworth and Mr. Henry Gentis (Metchosin).

• • •

Returns Up-Island

Mrs. Morgan Hirst and small daughter, Ann, have returned to their home Up-Island after visiting in Victoria as the guests of Mrs. Hirst's parents, Mr. and Mrs. Pottinger.

• • •

Returns to Vancouver

Mrs. C. D. Freeman has returned to her home in Vancouver after spending the Christmas and New Year holidays with her parents, Mr. and Mrs. Arthur Richardson, Quadra Street.

• • •

Leaves for Cochrane

Rev. Walter McCleary left this week for Cochrane, Ont., after spending Christmas and New Year holidays with Mr. and Mrs. Henry McCleary, Heywood Avenue.

• • •

Here for Winter

Judge and Mrs. J. R. Brown, of Grand Forks, B.C., have arrived in town and have taken up residence at Mount Edwards Apartments for the Winter.

• • •

Returns Home

Miss Ruth Sherman, who has been the guest of Miss Eileen Tomlin, Woodley Road, for the past few days, has returned to her home on the Mainland.

JAMES BAY HOTEL
VERY MODERATE TERMS FOR BOARD - RESIDENCE
Continuous Clarification System Used
Pantorium DYE WORKS of Canada, Limited
Fort and Quadra
Empire 7153
Try the Valeteria Service — There's None Better

Consult Crescentia
Winnipeg's Noted Palmist and Psychologist
Bring to her your worries, your perplexities, your aspirations. She will help you as she helped thousands. Let her start you on the road to success and happiness.
DOMINION HOTEL, Jan. 13, 14 and 15. Fees, $1 and $2.

Buckler's 3 B's
HOME-MADE 100% WHOLE WHEAT BREAD
Is All Nourishment
Builds Bonny Bairns
Sold by
Batchelor's Four Stores.
Mercer's Grocery, Russell Street.
Gething's Grocery, 1810 Oak Bay Ave.
Vancouver Street Store.
Corner Bakery, Cloverdale and Douglas.
Parkdale Grocery, 3106 Douglas St.
H. O. Kirkham, Ltd., Fort St.
McKenzie Street Grocery.
Craigflower Bridge Store.

Gresham Hose DOES Last Longer
B. M. Clarke LIMITED
711 Yates Street

PUZZLE $12,500.00 GIVEN FREE
The above amount of money has been given away by us in CASH PRIZES
$250.00 more will be given away as follows,-
1st. prize $100.00 3rd. prize $30.00
2nd. " $ 50.00 4th. " $20.00
5th. to 10th. prizes $10.00 ea. in cash

Solve this puzzle and win a CASH PRIZE
Above is a picture of an old man. Concealed about the picture is the faces of his 7 daughters. Can you find them? If so mark each one with an X, cut out the picture, and write on a separate piece of paper these words. "I have found all the faces and marked them" and mail same to us with your name and address. In case of ties hand writing and neatness will be considered factors. If correct we will advise you by return mail of a simple condition to fulfill. Don't send any money. You can be a prize winner without spending one cent of your money. Send your reply to
GOOD HOPE MANUFACTURING CO.
555 Craig St. West Montreal, Can.

Returns to Vancouver

Miss Marguerite Van Vooght, who has been visiting her mother, Mrs. M. Van Vooght, Transit Road, during the holiday season, has returned to Vancouver.

• • •

Returns to Vancouver

Mrs. D. R. Blair, who has been visiting her parents, Mr. and Mrs. A. Plimley, Fort Street, for several days, left yesterday for her home on the Mainland.

• • •

Return From Up-Island

Mr. and Mrs. P. R. Brown are to return to their home on Stadacona Avenue today, after spending a short time Up-Island.

• • •

From Vancouver

Mrs. Bert Blair, of Vancouver, is a visitor in the city for a short time and while here will be the guest of friends.

• • •

Hostess Yesterday

Mrs. D. O. Thomas entertatined with three tables of bridge yesterday afternoon at her home on Moss Street.

• • •

Visitors to City

Mr. and Mrs. A. P. Robinson, of Seattle, are visitors in the city and are guests at the Empress Hotel.

• • •

Hostess at Tea

Mrs. F. C. Elliott was a bridge hostess yesterday afternoon at her home at Hampton Court.

• • •

Leave for California

Comte and Comtesse Jean de Suzannet left yesterday to spend a few weeks in Southern California.

• • •

Move to New Home

Mr. and Mrs. Sayward Wilson have moved to their new home on Beach Drive, Uplands

Clubs and Societies

St. Mary's W.A.

An interesting ceremony took place at the monthly meeting of the St. Mary's Branch of the W.A., when the members united in making Mrs. A. C. Faithorn a life member of the association. Mrs. Dickson, diocesan president, read the short service of initiation, after which Mrs. W. Goepel handed the new life member the handsome certificate, and the president, Lady Lake, presented the gold pin. At the end of the service, the honorary president, Mrs. A. deL. Nunns, presented Mrs. Faithorn with a bouquet and the good wishes of the meeting. Mrs. Faithorn, in a few words, expressed her sincere thanks for the honor done her, after which Canon Nunns added his appreciation for the zeal and loyalty which Mrs. Faithorn had always shown for St. Mary's, and for all missionary work, and he hoped that she would soon return to the parish. Mrs. Faithorn has been a member of the W.A. since 1908, and is leaving in February to reside in England.

• • •

C.G.I.T. Council

The Victoria C.G.I.T. Leaders' Council held a successful supper meeting in the Y.W.C.A. on Wednesday, with the president, Mrs. H. Nixon, in the chair. During the business period further plans were made for the C.G.I.T. festival to be held on the evenings of Friday and Saturday, February 27 and 28, by the courtesy of the Victoria School Board, in the gymnasium of the Victoria High School. A splendid programme is being arranged in which every Canadian Girl in Training in the city will take part. The announcement was made by Miss Beall for the regular meeting of the Girls' Council to be held January 29 at 6 o'clock in Fairfield United Church. At the next leaders' meeting, on February 10 at 7 o'clock, in the Y.W.C.A., an interesting feature will be a debate on "Youth Versus Age in Leadership."

• • •

Typographical W.A.

The monthly meeting of the Woman's Auxiliary to Victoria Typographical Union was held on Thursday afternoon in the New Thought Hall, Mrs. A. E. Johnson, president, in the chair. The following officers were elected for the ensuing year: President, Mrs. A. E. Johnson (re-elected by acclamation); vice-president, Mrs. J. A. Skeilern; secretary-treasurer, Mrs. Walter Skett (by acclamation). Arrangements were made to hold a banquet on February 7 to celebrate the auxiliary's birthday. Mrs. Walter Skett is general convener. The auxiliary's monthly card party will be held this evening, at 8:15 o'clock, at the home of Mr. and Mrs. Cooper, 1349 Grant Street. Friends of the auxiliary are cordially invited.

T.V.A. Auxiliary

The T.V.A. were guests of the Woman's Auxiliary on Wednesday evening at their annual banquet, attended by about 150 guests. The speakers were Comrade Morrison, president, T.V.A.; Mrs. Booth, president of the Woman's Auxiliary; Comrade Food, president of Pro Patria; Comrade Gill, secretary of Pro Patria; Comrade Dempster, president of Britannia branch; Comrade Stone, zone representative of Canadian Legion. The programme included Mr. Gaskill, pianoforte selections; Mr. Jackman, baritone solos; Buster Brown, banjo soles; Tom Obee, comic songs; Master J. Vie, tenor solos; Master B. McVie, Scotch songs.

• • •

Purple Star Lodge

The regular social meeting of Victoria Purple Star Lodge, No. 104, L.O.B.A., was held in the Orange Hall on Wednesday evening at 7:30 o'clock, with W.M. Mrs. Shand in the chair, assisted by Mrs. Skett. Arrangements of both social and financial items indicated a busy and progressive year. The meeting was followed by progressive five hundred under the convenership of Mrs. Skett and Mrs. Joyce. Prize winners were: Ladies, Mrs. Ard, Mrs. Waldron and Mrs. Kendall; gentlemen, Mr. Songhurst, Mr. Tibbett and Mr. Doane. The next regular meeting will be a business meeting.

• • •

Fairfield W.A.

There was a good attendance at the monthly meeting of the Women's Association of the Fairfield United Church, held on Thursday at the home of Mrs. Charles, Wellington Avenue. The association is planning a birthday party to be held in the Sunday school hall on February 4. The meeting went on record as strongly opposed to the establishing of beer parlors in Victoria, and, in the interest of good citizenship, the members were urged to use every effort to prevent the sale of beer by the glass

• • •

Esquimalt League

The new church hall in connection with Our Lady of Peace Church, now under construction to serve the parishes of Esquimalt and Victoria West, is expected to be sufficiently advanced for the formal opening on the evening of February 11, when a social will be held under the auspices of the Esquimalt subdivision, Catholic Women's League. A children's party is also being arranged for at an earlier date.

• • •

Graduate Nurses

The monthly meeting of the Graduate Nurses' Association will be held on Tuesday evening in the Nurses' Home of St. Joseph's Hospital, beginning at 8 o'clock. At this meeting the mayor will extend New Year's greetings to the nurses, and after the routine business session Mr. W. Huntley, of the Canadian Life Insurance Company, will address the meeting.

• • •

Victorian Order

The monthly meeting of the local board of the Victorian Order of Nurses will be held at the rooms, 251 Cook Street, to be followed, at 2:30 o'clock, by the annual general meeting.

• • •

St. Stephen's W.A.

The usual fortnightly meeting of the W.A., St. Stephen's and St. Mary's branch, will be held at the home of Mrs. W. D. Wallace, on Wednesday afternoon, January 14.

• • •

Alexandra Club

The members' guest tea, which was to have been held at the Alexandra Club on Tuesday, has been postponed until Wednesday, January 14.

Principals in Recent Ontario Wedding

ST. Andrew's Church, Guelph, was the setting for smart nuptials on January 3, when Miss Helen Guthrie, only daughter of Hon. Hugh Guthrie and Mrs. Guthrie, became the bride of Capt. Victor Blundell, A.D.C. to the Governor-General, who, with Lady Willingdon, was present at the wedding.—Photograph of Captain Blundell by John Powis; photograph of Miss Guthrie by Jarvis Studio.

Island Social Notes

Sooke

Mr. and Mrs. W. J. Eastwood, and their children, have returned to Digby Island, Prince Rupert, having spent several weeks at the home of Mrs. George McIntosh.

• • •

Miss Lillian Helgesen has been detained at home during the week by illness.

Chemainus

Mr. Andy Mackie accompanied by his father, Mr. Mackie, and sister, Mrs. Roy Gill, were recent visitors to Victoria.

• • •

Mr. J. B. Spirling, of Vancouver, has been the guest of Mr. and Mrs. Lewis Robinson.

• • •

Mr. and Mrs. P. Thornton, of Secretary Island, were in Chemainus on Wednesday

• • •

The Crofton Ladies' Sewing Circle held a most successful card party on Tuesday evening, in the church room, Crofton, eight tables of five hundred being played. The prize winners follow: Ladies' first, Mrs. G. Jacobson; consolation, Mrs. D. Bonde; gentlemen's first, Mr. R. Simmons; consolation, Mrs. Patterson. Special prizes for lucky tables were won by Mr. Highmoor, Mrs. R. B. Waldon, Mr. E. G. Moore and Miss ARlice Dyke. Refreshments were served at the conclusion of the game. The following were among those present, a number of Chemainus residents motoring out to the affair: Mr. and Miss Foster, Mr. and Mrs. E. G. Moore, Mr. and Mrs. W. A. Lathrop, Miss M. Dyke, Miss Alice Dyke, Mrs. Dyke, Mr. and Mrs. E. C. Hawkins, Mrs. G. McMinnis, Mrs. R. B. Waldon, Mrs. Jacobson, Mrs. Bonde, Mrs. Murray, Mrs. F. Halhead, Mr. Ferguson, Mr. Mowat, Miss W. Symes, Mrs. Upgard, Mr. and Mrs. Patterson, Miss Dwyer, Miss Wollaston, Miss Jessie McDonald, Mr. and Mrs. Highmoor, Mrs. Elliott, Mr. R. Elliott, Mr. Chris Peterson and Mr. Stewart Irvine.

Sidney

Mrs. George McLean and Master Fred McLean, who have been spending a vacation in Vancouver, have returned to their home, East Road.

• • •

Miss Lillian Nunn, who has been residing in Vancouver for the past few months, has returned to her home, Centre Road.

• • •

Mrs. F. F. Fatt, of Victoria, has been a guest at the home of her daughter, Mrs. P. E. Brethour, Oakland Avenue, for the past few days.

• • •

Miss Dorothy Prince, who has been visiting at the home of her aunt, Mrs. W. Bowers, Fifth Street, has returned to Victoria.

• • •

Mr. and Mrs. J. C. Enos, who have been the guests of Mrs. Enos, Fifth Street, during the holiday season, have returned to their home in Tacoma.

• • •

Mr. and Mrs. Leiske have arrived from the Prairies to spend an extended visit with their son, Dr. Leiske, Rest Haven Sanitarium.

RECITAL WILL BE GIVEN ON FRIDAY

Prose and Poetry Selections of Nineteenth Century to Be Featured on Programme

The second of the series of four recitals to be given under the auspices of the Christ Church Cathedral Women's Parish Guild will take place in the Memorial Hall at 8 o'clock on Friday evening, January 16, and not on Saturday, as previously announced. Two of the series will revive selections of prose and poetry of the nineteenth century. On October 18, last, "Enoch Arden" was given by Mrs. Wilfrid Ord, and had such an enthusiastic reception and so many requests for its repetition, that it is forming part of the programme for Friday evening in the Memorial Hall.

Songs suited to the period will be introduced into the recital of the great poem. The second part of the programme will include two humorous sketches, one by the charlady, Mrs. Green, whom Mrs. Ord portrays inimitably. Mrs. Green sprang into fame fourteen years ago, and ever since this most diverting of characters has gone on making fresh friends in large numbers.

Students desiring to attend the recital are asked to get into touch with Mrs. Ord for special tickets.

Art Exhibition Is Held Privately By Mrs. Snowden

LONDON, Jan. 10 (CP).—Mrs. Philip Snowden, wife of the Chancellor of the Exchequer, recently held a private exhibition of art at No. 11 Downing Street, the official residence of the Chancellor of the Exchequer, next door to the Prime Minister's official residence, No. 10, and thereby inaugurated something new in official circles. Premier J. Ramsay MacDonald is interested in paintings and in living artists, and he showed more than passing interest in Mrs. Snowden's innovation.

The artists whose work was on exhibition are Fred Stratton, well known both for his oil paintings and water colors, and his son, Hilary Stratton. Two reception rooms at No. 11 were filled with oil paintings, water colors and sculpture, the work solely of the Strattons, father and son.

Engagements

FELLOWS—THORP

Mr. and Mrs. W. S. Thorp, of Sidney, B.C., announce the engagement of their daughter, Laura Manning, former pupil of St. Ann's Academy, Nelson, B.C., to Mr. Herbert Fellows, of Vancouver, son of the late Mr. W. H. E. Fellows and Mrs. Fellows, of Dudley, Worcs., England. Mr. Fellows held a commission in the Royal Air Force during the war. The marriage will be quietly solemnized in Victoria on January 19.

Women's Institutes of Vancouver Island

GARDEN CITY

There was a good attendance and six tables in play at the fortnightly card party held on Monday in the Marigold Hall, under the auspices of the Garden City Women's Institute. The following were prize winners: First lady, Mrs. Hooper; first gentleman, Mr. Alexander; second, lady, Kathleen Drennen; second gentleman, A. Longland; consolation, Mr. Hesson (substitute) and Mr. Shingleton. Refreshments were served at the close of the game by Mrs. Whittaker and Mrs. Wilkinson, with Mrs. Girton as general convener.

STRAWBERRY VALE

An enjoyable evening was spent on Tuesday at the five hundred party, held in the Institute Hall, Wilkinson Road. There were five tables in play and following were the successful prize winers: First lady, Mrs. Himsley; first gentleman, Mr. Francis; second lady, Mrs. Du Russel; second gentleman, Mr. Burrow; consolation, Mrs. Johnston and Mr. Youell. Refreshments were served by members of the institute, with Mrs. Groutage as general convener.

WEST SAANICH

The usual fortnightly card party, held under the auspices of the West Saanich Women's Institute, was held on Wednesday evening. Ten tables were engaged in play and the prizes were won by the following: First, Mrs. J. Roberts; Mrs. H. Ward, L. Hagan and G. Michell; second, Mrs. L. Leigh, Mrs. Brandon, J. Reid and H. Clow.

SOOKE

Under the auspices of the Sooke and North Sooke Women's Institute, a card party was held at the Belvedere Hotel on Wednesday evening. Mrs. G. A. Acreman and Mrs. A. Wilson were the conveners and entertained at seven tables of five hundred. Prize winners were: First ladies', Mrs. A. Wilson; men, G. H. Jones; consolation, Mrs. Norton and A. Donaldson.

LANGFORD

The annual meeting of the Langford Women's Institute was held on Tuesday afternoon. An outline of the year's work was given by the secretary, including the financial report, which was considered satisfactory. The election of directors resulted as follows: President, Mrs. D. Malcolm; first vice-president, Mrs. W. T. Dixon; second vice-president, Mrs. L. Savory; director, Mrs. A. Aikman; secretary, Mrs. W. E. Welch. The committee conveners will be elected at the next meeting, which will be held January 26, when a paper on Mrs. Hoodless, the founder of women's institutes will be given. Arrangements were made for a card party to be held on Wednesday, January 21, in the hall. At the conclusion of the meeting, Mrs. W. T. Dixon entertained during the tea half-hour.

Rents in London are dropping.

PLANS FOR WORK MADE BY Y.W.C.A.

Christmas Season Was Busy One at Home—Recital, Girls' Work Party Planned

Final arrangements were completed at the monthly meeting of the Y.W.C.A. board of directors yesterday afternoon for the annual meeting to be held on Tuesday evening, February 3, at 8 o'clock. Mrs. Arthur Walsh, the president, occupied the chair.

Most satisfactory reports were submitted by the treasurer, Mrs. W. J. Cullum, and Mrs. F. C. Niven, for the finance committee, for the month of December.

Mrs. J. A. Scott, for the house committee, reported that the association's dining-room had been well patronized, 3,323 meals having been served during December, and Christmas cheer had been provided for many young people, who might otherwise have been lonely. The donation of a turkey from H. O. Kirkham & Co., and a hamper of fruit from the Independent Fruit Co., to the house was gratefully acknowledged, in addition to other gifts previously noted. The visiting committee for January comprises Mrs. A. D. McNeill and Mrs. J. L. Grimison.

LINEN SHOWER

A linen shower will be held by the house committee at the Y.W.C.A. on Tuesday afternoon, February 10, at which donations from friends of the association will be welcomed.

Mrs. Thompson Kirby presented the report of the membership committee, and Mrs. G. Piercy, reported for the religious work committee.

Reports of Christmas cheer dispensed by the association during the holiday season were received, the party given for the members of the Welcome and Blue Triangle Clubs having proved a very happy affair.

Mrs. J. Kingham read the report of the Travelers' Aid, Miss E. M. Schofield.

Mrs. F. Norris, Mrs. Cullum and Miss Jean McLeod, the newly-appointed general secretary were chosen as delegates to represent the Y.W.C.A. at the annual meeting of the Local Council of Women in February.

GIRLS' WORK PARTY

A party is being arranged by the Girls Work Committee, under the convenership of Mrs. Grimison, for the girls resident at the Y.W.C.A. and their friends, to be held on Wednesday evening, January 21.

Announcement was made of a recital to be given at the Y.W.C.A. tomorrow afternoon at 3 oclock under the auspices of the Young People's Choir of the First United Church. The programme will be given under the direction of Mr. Jack Smith and Miss Dorothy Morton, assisted by Rev. Bruce Gray. The recital has been planned for the entertainment of the girls resident at the Y.W.C.A. and their friends, and all young people interested will be welcomed.

B. C. Nicholas Gives Address to Club

Mr. B. C. Nicholas gave an address on "The Origin and Development of the Newspaper" at a meeting of the Victoria and Islands branch of the Canadian Authors' Association on Thursday. Votes of thanks were given by Donald Fraser and Mrs. J. R. Angus. Dr. A. O. MacRae, chairman of the local branch, moved a vote of sympathy to the relatives of the late Mrs. L. Adams-Beck, a former Victorian and a member of the association. Mrs. C. d'A Henderson spoke of her sojourn in Victoria and her presence at several meetings, when she had addressed the members upon various literary subjects. Noreen Creelman, winner of the second prize in the recent Canadian Authors' essay contest in connection with Canadian Book Week, read her essay on Alexander MacKenzie. Miss Lorna Coton, of the B.C. Dramatic School, contributed a number of recitations which delighted the audience.

A copy of a new Vancouver publication, The Anvil, was shown to the meeting, in which appears a one-act play, "He Passed Through Samaria," by L. Bullock-Webster, which play has been produced with marked success in California recently. The Frontier, a magazine published in Montana, contained in its January number a strikingly beautiful poem, "Snow on the Desert Foothills," by N. T. Riddell, which was read by Mrs. Angus, who also read from "Songs of Carthage," by Lewis Wharton, recently published by the Overbrook Press, and a dedication poem, "In Praise of Fools." These readings were received with applause, and the Christmas greetings of Professor Lignel Stevenson, formerly of Berkeley, Cal., and now of Tempa, Arizona, and of Dr. Charles G. D. Roberts' "Spirit of Beauty," read by Donald A. Fraser, brought a programme of wide appeal to a close.

Cathedral A.Y.P.A.

The weekly meeting of the Christ Church Cathedral A.Y.P.A. was held in the guild room of the Memorial Hall on Wednesday at 8 p.m.

The meeting was informed that $62 was raised by the choral singers of the A.Y.P.A. during Christmas week, the proceeds of which were devoted to providing the turkeys, potatoes and greens in the Christmas hampers sent out by the Christ Church Cathedral parish.

Under the auspices of the Cathedral A.Y.P.A., the Canadian National Railways will show a travelogue of Eastern Canada and the West Indies on January 15, in the Memorial Hall. The A.Y.P.A. orchestra will be in attendance. On January 30 the A.Y.P.A. will hold a dance, tickets for which can be obtained from any of the A.Y.P.A. members.

The president, Mr. Jack Aylwin reported that the total turnover of the Cathedral A.Y.P.A. finances for the year 1930 was $661.30. Mr. Harry Dobson was nominated to the church committee for the ensuing year. On conclusion of the business meeting the members were addressed by Mr. H. Smith on "The Church and Its Government." The meeting was finally brought to a close by the initiation of several new members.

Next Wednesday the members will attend the annual church vestry meeting in the Memorial Hall. All members are requested to be at the hall at 7:45 p.m.

SKETCH CLUB

The Sketch Club of the Island Arts and Crafts will meet on Monday afternoon at 2 o'clock sharp, in the newly-opened Island Arts and Crafts clubrooms, at the corner of Langley and Yates Street. The Winter sketches will continue and models will be provided. A full attendance of members is expected.

DICKENS CLUB TO MEET

The annual general meeting of the Victoria Dickens club will take place on Monday at the Y.W.C.A. rooms, corner of Blanshard and Courtney Streets, at 8 o'clock.

MOTHER'S ANGELS

WILLIE WILLIS
By Robert Quillen

"I could go out an' play but Warty an' Squinch heard Aunt Mary call me 'Honey' an' I promised not to fight any more this week."

LITTLE SISTER
By Ruby Holland

"Somebody told muvver it wuz Willie who broked off a chunk ob her lovely cake she left on the table to cool. I'm glad she believed it."

Nothing can take the place of quality

Yellow label Salada 60 cts a lb
Brown label Salada 70 cts a lb
'Fresh from the gardens'

Clearance

Every Shoe Drastically Reduced!
● See the wonderful bargains we're offering! For men, women and children!
CATHCART'S
1208 DOUGLAS STREET PHONE G 6111

Special Sale CHESTERFIELDS
Now is the time to buy chesterfields—while we are having our January clearance of all sample suites.

You will be surprised at our immense selection. Complete suites, regular $120, for
$99.50
and many others at big reductions.
Terms arranged at January clearance prices, without interest.
Standard Furniture Co.
719 Yates FIVE FLOORS Phone G 1164

Empire 0512
Dorothy M. Winder
633 Fort St. Ladies' Ready-to-Wear

REGULAR PAINS ?

SOME women suffer more than others. Often, when there isn't any need! The pains peculiar to women may be relieved as readily as other pains for which Aspirin is intended. These tablets are always a big help at such times, and never the least bit harmful. (Aspirin does not depress the heart.)
Of course, you are familiar with the use of Aspirin for headache. It brings such prompt relief that sudden headaches needn't upset your plans. It will check a cold, or ease the sorest throat; and comfort the worst sufferer from neuritis and neuralgia.
When your head aches—from any cause—when a cold has settled in your joints or you feel those deep-down pains of rheumatism, sciatica, lumbago, take Aspirin and you can count on real relief.
BAYER **ASPIRIN**
TRADE-MARK REG.

At The Playhouses

DOMINION SHOWS BLEATING HERD

"The Santa Fe Trail" Is Brilliant Adaptation of Novelist's Work

First it was the lowing herd.

"The Virginian" thrilled audiences with its thousands of cattle crying out as they thundered along.

Then it was the nickering herd.

"The Light of Western Stars" combined the neighs of a horde of stampeding horses with the "moo" of cattle.

The braying of a donkey was an important comedy motif in "Old Arizona."

Now it is the bleating herd.

"The Santa Fe Trail," which Paramount has adapted from Hal G. Evarts' novel, "Spanish Acres," will be the attraction at the Dominion Theatre for three days, beginning Saturday.

Richard Arlen appears as the owner of a herd of 10,000 sheep which he has brought into New Mexico, after having survived the cattle wars in Kansas. With him is Eugene Pallette, as his pal, and Junior Durkin, as an orphan whose father was killed while fighting on Arlen's side in Kansas.

AMUSEMENTS

On the Screen

Capitol—"East Is West," starring Lupe Velez.

Coliseum—Jameson Thomas in "The Hate Ship."

Columbia—"Golden Dawn," starring Walter Woolf.

Dominion—Richard Arlen in "The Santa Fe Trail."

Playhouse—"Renegades," featuring Warner Baxter.

Crystal Garden — Swimming. Dancing and Miniature Golf.

LAST TIMES TODAY
A Weird and Thrilling Technicolor Spectacle of Darkest Africa
"GOLDEN DAWN"
With Walter Woolf and Vivienne Segal
Also "TERRY OF THE TIMES"
OSWALD COMEDY CARTOON
COLUMBIA

NOTICE!
THE COLISEUM MANAGEMENT PROUDLY ANNOUNCE THAT ON JAN. 17 THEY WILL SHOW THE UNDYING BRITISH MILITARY EPIC

The Immortal
CHARGE OF THE LIGHT BRIGADE
Produced With the Co-operation of the
BRITISH WAR OFFICE
and Supervised by War Office Experts
Assisted by
12 Crack Regiments of the British Army
ALL TALKING PICTURES
COLISEUM
ON GOVERNMENT STREET

CAPITOL
LAST TIMES TODAY
SAMUEL Shipman's famous stage play is now the year's most unusual talkie!
"East Is West"
Starring
LUPE VELEZ
ADDED ATTRACTIONS
"ALL FOR MABLE"
An All-Talking Comedy
AESOP'S FABLES
Fox Movietone News
USUAL PRICES
COMING MONDAY
EDDIE CANTOR
In the Musical Hit
"WHOOPEE"

LAST TIMES TODAY
Love, Intrigue and Adventure in the Foreign Legion
WARNER BAXTER
AND MYRNA LOY
in
"Renegades"
Men of Iron in Battle. Men of Clay in the Power of a Fascinating Woman.
Matinees, 25c; Nights, 25c and 35c
Kiddies, 10c
Playhouse

Here's a Great Double!
A British Drama of Love and Mystery on the High Seas!
While a luxurious yacht ploughed the English waters, hate and mistrust stalked its sun-drenched decks. Mystery and intrigue, plot and counter-plot, aboard a private yacht filled with the cream of London society.
BRITISH INTERNATIONAL PICTURES PRESENT
THE HATE SHIP

With a Full Cast of British Film Stars, Including
JAMESON THOMAS
JEAN COLIN AND
HENRY VICTOR
A Tense Drama of Malignant Hate, Sinister Mystery and Romance Among Riches, Wealth and Luxury
ANOTHER STAR FEATURE!
CHARLES ROGERS
In a Sparkling Sporting Comedy
"Along Came Youth"

GIRLS! BETWEEN YOU AND ME HE'S SOME PEPPY SWEETHEART!
See "The Popular Boy Friend" as a Penniless Millionaire in London Society With a Broken-Down Race Horse and a Pocketbook. With Francis Dee, Chevalier's Sweetheart, in "Playboy of Paris"—
LAUGHS AND LOVE GALORE
FOX NEWS—AUDIO REVIEW
TODAY, 1 TO 5 P.M., 7 to 11 P.M.
MATS., 25¢ EVES., 50¢
Children, Always 10¢ Phone E 9331
COLISEUM

CLEVER MYSTERY STORY SCREENED

"The Hate Ship" Is British Production Which Opens at Coliseum Theatre Today

Of the many mystery stories which have appeared in recent years, "The Hate Ship," by Bruce Greame, takes the lead for sheer ingenuity in maintaining the atmosphere of mystery until the end.

A luxurious yacht and languid ease on sunny seas form the background for sinister happenings, wherein distrust leads to hate, and hate to murder.

Despite a crowd of conflicting human emotions, there is room for love. In the same programme is another feature picture of English life, "Along Came Youth," with the ever-popular "Boy Friend," Charles Rogers, who plays the part of a penniless millionaire with a pocketbook and a race horse. The girl lead is played by Frances Dee, recently seen here with Maurice Chevalier, in "Playboy of Paris."

PLAYHOUSE THEATRE Noah Beery has joined the Foreign Legion. He now appears as Warner Baxter's comrade in "Renegades," a thrilling Fox movietone story of adventure and heroism in Morocco, which closes today at the Playhouse Theatre. Cooper, Gregory Gaye and Bela Lugosi are in the cast, under direction of Victor Fleming.

COLUMBIA THEATRE "Golden Dawn," Warner Bros. spectacular natural color, singing screen version of the phenomenally successful musical play of the same name, is now showing at the Columbia Theatre to capacity at each performance. Walter Woolf and Vivienne Segal sing the leads. Ray Enright directed.

CAPITOL THEATRE Representatives of nearly every province in China were used in Universal's talking screen version of the stage success "East Is West," now at the Capitol Theatre, which features Lupe Velez, Lewis Ayres, Edward G. Robinson.

BIG ATTRACTION AT CAPITOL NEXT WEEK

The greatest names of stage and screen combine in the widely-heralded production of "Whoopee," the Samuel Goldwyn-Florenz Ziegfeld musical riot which comes to the Capitol Theatre on Monday for a week's engagement. Its sponsors are respectively the greatest pioneer of the motion picture in America and the musical comedy king of the American stage. Its star, Eddie Cantor, is known wherever there are theatres as a comic artist of genius. In its stage form, produced by Mr. Ziegfeld in New York, with Cantor in the lead, it ran over a year and a half.

Included in its cast are Eleanor Hunt, the red-haired beauty whom Samuel Goldwyn considers one of his greatest finds; Dorothy Knapp, famed "most beautiful girl in the world"; Paul Gregory, $25,000 tenor; Ethel Shutta, and such famous Ziegfeld glorified girls as Jeanne Morgan, Muriel Finley and Virginia Bruce. Thornton Freeland, brilliant young director, who is known as one of the fast rising people of Hollywood, directed this picture.

On January 19 the Capitol Theatre will show "Hell's Angels," the most thrilling air picture ever filmed. January 26 sees the first showing of that great outdoor picture, "The Big Trail," and February 2 will usher in that world-famous classic "Kismet."

Establishes New Rule in Monaco

PRINCE Louis II, shown on the steps of the cathedral at Monte Carlo, Monaco, took matters into his own hands, dissolved the two legislative bodies of the tiny principality, established a temporary government which is tantamount to a dictatorship, and put an end, for the time being at least, to the political squabblings which have torn Monaco for months.

AGRARIANS TO CONVENE SOON

Central European Conference Will Take Place in Vienna January 19

By A. R. DECKER

(Copyright, 1931, by The Chicago Daily News Foreign Service)

VIENNA, Jan. 9.—A Central European agragian conference has been called for January 19 on the invitation of the Central European Institute and the Austrian Society of Agriculture and Forestry. Between fifty and sixty delegates will come to Vienna from the industrial countries of Germany, Czechoslovakia, Austria, and perhaps from Italy and Switzerland. Agrarian country delegates will come from Hungary, Rumania, Poland, Jugoslavia and perhaps Greece.

The congress is an effort to arrange an exchange of manufactured goods for farm products on a preferential basis. This combination of states is similar to the one the French proposed for a European customs union, but has a different membership of manufacturing states. The probability is not strong that such a preferential agreement for an exchange of goods will be arranged. However, one of the suggestions is to evade the most favored nation clause in trade treaties, and this, if successful, would tend to discriminate against both American farm products and manufactured goods.

The agenda of the congress includes tariffs, a contingent system for imports, preferntial duties, state sales organizations and credits. The plan is to make regional agreements for an exchange of farm products for manufactured goods. Outside of the question of evading the most favored nation clause, the biggest problem is how to reconcile the agragian interests in industrial countries to low duties on imported farm products.

That Body of Yours

By James W. Barton, M.D.

ADULTS AND PHYSICAL EXAMINATIONS

I suppose it is because I have always been interested in health and athletics that I can't understand why everybody shouldn't be interested also. I always wanted to be able to run faster than other boys, jump higher and farther, play shortstop on the ball team, forward on a soccer team, or halfback on a football team. It seemed only natural to go on into medicine and health work, and try to tell students and future school teachers something about themselves and the children they would be teaching.

And always I have tried to stress the matter of physical examination; of trying to find out what their own assets and liabilities were, so that they could help the coming generation to do likewise.

And nowadays our schools have these physical examinations by physicians and nurses that size up the youngster just as soon as he enters school, and during the years he remains there.

Thoughtful parents think this is a very wise thing to do. But what about the adults and physical examinations?

Except when they are going up for an insurance examination they never think of consulting a doctor unless they are sick.

And yet there may be a half dozen little points about their particular body, that if they were aware of them, would make a great difference in their work, play, and general happiness; why they have so many head colds; feel so tired all the time; not much appetite for food; want to sleep all the time; have periods of wakefulness; have attacks of indigestion; frequent headaches; frequent pains in abdomen; difficulty in breathing through the nose; frequent sore throats; eyes tire easily, and many other things that do not prevent one working but certainly keep one from enjoying one's work.

And just as the physician located little defects in the child, so he will locate the little defects in the adult if the adult will consult him for at least an hour once or twice a year.

This annual or semi-annual examination will give you such a knowledge of yourself that you will never have any hesitancy about eating, sleeping, or excercising. You will have learned from them just what you need to do to get the most from that body of yours.

Let your family doctor overhaul you.

What Today Means

'CAPRICORN'

If January 10 is your birthday, the best hours for you on this date are from 8 a.m. to 10 a.m., from noon to 1 p.m. and from 11 p.m. to midnight. The danger periods are from 3:30 p.m. to 5 p.m. and from 8 p.m. to 9 p.m.

You will derive energy and initiative from the astrological influences on this date, and a load which you have been unable to budge should be readily moved. There will be tendency to overdo things, however, and you should curb the fury of your impulses. Increased health and vitality for the ailing elderly.

Children born on this January 10 will have flexible natures, and environmental more than hereditary influences will stamp their imprint upon their characters. They will be imitative, highly imaginative, and afflicted with moods. They will want others to make up their minds for them.

Your short-comings as well as your virtues, if January 10 is your birthday, are negative in nature. Your faults are prohibitory, but are not vicious or destructive to your character. The world damns you for your unfulfilled intentions, and not for the deeds you do. You realize that your procrastinating habits show weakness on your part, but your will power is too weak for you to change. Opportunities come and go before you have time to make up your mind, or to get the nerve to meet them half way. You naturally lean on anyone who will act as your prop, and experience has shown you that some of your props have been rotten at the core, letting you down at the wrong moment.

You have rather fatalistic views of life and accept good and bad fortune alike, as the workings of your Destiny. You seldom blame yourself, but sometimes whine at your luck, or envy those upon whom Fortune has seemed to smile more graciously.

You are happy with simple pleaures and comforts, and are a great homebody. You shun society in general, and do not readily make new friends. You are a passionate, loyal and jealous lover, and you are very possessive with those whom you consider your own. You are inclined to pout, and it would be better if you would "spout" out your troubles, when things are not to your liking.

THREE ARE FOUND GUILTY BY COURT

VANCOUVER, Jan. 9 (CP).—Arising out of the unemployed demonstration at Cambie Street Grounds and Victory Square, December 19, when police and demonstrators engaged in several melees, six men and one woman faced magistrate J. A. Findlay in police court today on vagrancy and assault charges.

Three out of four men, charged with assaults on police officers, were convicted. Waino Hill was given suspended sentence on a probationary bond of $500, while Karl Paulson and Make Kovisto were each remanded in custody until Saturday for sentence. The case against the fourth man, Erik Kronlund, was dismissed.

Mrs. Helmi Anderson and Lorne Drayton, charged with vagrancy and causing a disturbance, were remanded to January 16, while Lorne Anderson was given suspended sentence on a similar charge.

Alian Campbell, alias McEwan and J. Cunningham, charged with "inciting to riot," were remanded also to January 16. They are alleged to have incited to riot a crowd of unemployed men attending a meeting at Carroll and Cordova Streets.

FURTHER CHARGES LAID

TORONTO, Jan. 9 (CP).—Two additional charges of conspiracy will be laid against Fred Brown, David Robick and Frederick A. Petry, Toronto business executives, who were arrested yesterday for alleged falsifying of books and papers, W. R. Smythe, K.C., announced when the trio appeared in court today. They were remanded on bail to January 23.

Safe Speedy Relief for NEURALGIA
Neuralgic pain in face, head or any other part of the body quickly ended by
T-R-C's
50c and $1 at all druggists

To keep down the supply of coffee, 310,000,000 bags of the bean were destroyed recently in Brazil.

The First of the Capitol's Spectacular Road Show Attractions!
STARTS MONDAY
GLITTERING, colorful, melodic, spectacular and stupendous screen triumph that marks a new entertainment altitude in the history of the sound picture!
EDDIE CANTOR
IN
WHOOPEE!

Music by WALTER DONALDSON
Lyrics by GUS KAHN
From the Musical Comedy by WILLIAM ANTHONY MCGUIRE
All TECHNICOLOR
DARING! DAZZLING! AND DELIGHTFUL!
SHOWING FOR ONE ENTIRE WEEK
CAPITOL
Directly Following "Whoopee," Commencing Monday, January 19, Comes
"HELL'S ANGELS"
Howard Hughes' Supreme Air Epic
AND THEN — — —
JANUARY 26
Raoul Walsh's Stupendous Spectacle
"The Big Trail"
All-Star Cast
FEBRUARY 2
Otis Skinner
In the Classic
"Kismet"
NO RAISE IN ADMISSION PRICES!

DANCE
Every Saturday Night Admission 25c
Crystal Garden

Burgess Bedtime Stories

The Price of Heedlessness

By THORNTON W. BURGESS

For heedlessness you always pay;
You'll find there is no other way.
—Jerry Muskrat.

One of the young Muskrats at the Smiling Pool was a little bolder, a little more headstrong, a little more inclined to think he knew it all, than were his brothers and sisters. It was he who grinned most behind the back of his father, Jerry Muskrat, when the latter warned them of traps and that they never should approach any good thing to eat which they might find unless they had first made careful search for hidden traps.

"It's all nonsense," declared this young Muskrat. "We've never found a trap and I don't believe we ever will. He is trying to scare us. For my part I would like to see one of these traps he tells about. I don't believe they are so dreaful as he makes them out to be. I don't believe one could hold me."

Most of his brothers and sisters felt the same way and these were quite as heedless as was he, and this was very heedless indeed. Some of them, remembering Jerry Muskrat's warning, were at first rather cautious in approaching pieces of apple and carrot that they found here and there along the bank, but they soon forgot this and whenever they found any of these good things, scrambled out heedlessly lest another should also find the treat. Of course that was just pure greed.

It happened that one evening the boldest young Muskrat swam a little farther down the Laughing Brook than he ever had been before. It was moonlight, just the kind of a night that Muskrats love. Just before dark he had caught a glimpse of that strange boy who so often visited the Smiling Pool and the Laughing Brook. He had been down the Laughing Brook and had not come up to the Smiling Pool. As a result there were no pieces of apple or carrot around the Smiling Pool that evening. The young Muskrat suspected that there might be some along the bank of the Laughing Brook where he had seen that boy and he intended to find out.

No one saw him slip away in the moonlight. He meant that no one should. Out of the Smiling Pool and down the Laughing Brock he swam. For a short distance it was familiar. He had been this far before. When he reached the last familiar place he hesitated. Would it be safe to go on?

"Pooh!" said the young Muskrat to himself. "What is there to be afraid of? Of course it is safe. I won't have to go much farther anyway, for I am near where I saw that boy."

Just Ahead of Him Was an Old Log Partly In and Partly Out of the Water

So he swam on and as he swam he watched for landing places that other Muskrats might have used, and with his nose he tested every little wandering Night Breeze, hoping that one would bring him the smell of carrots. The young Muskrat stopped swimming, faced the direction from which that little Night Breeze had brought that pleasant odor and sniffed eagerly. Somewhere up on that bank were some carrots. There was no doubt about it. He began to swim towards shore, looking for a good place to land.

Just ahead of him was an old log partly in and partly out of the water. It was a perfect landing place. More than this, the odor of carrot came from the upper end of that log. The young muskrat swam straight for that log and he hurried. He had but one thought now—get that carrot. He was utterly heedless. He paid no attention whatever to his surroundings. He swam in over the lower end of that log and then put his feet down to climb up the log. There was a sudden snap as one foot touched something and the young Muskrat squealed aloud with pain and terror as he tried to plunge back into the water and found that he was held fast by one leg, a foreleg that ached terribly. He was paying the price of heedlessness, and a dreadful price it was. He was helpless and hopeless and at first didn't understand at all what had happened to him.

The next story: "A Dreadful Night."

OUTDOOR ACTION—ROMANCE!
THEY bring to life those characters of The Saturday Evening Post story that thrilled you. Mitzi, the little minx, does the fixing. Here's a show that starts with gusto. Then comes a climax that will surge your emotions!
Bargain Mat. Daily at 12 Noon
Adults - - - - 20¢
Children - - - 10¢
Eugene Pallette
And
Mitzi Green
Provide the Uproarious Comedy and Fun in
"SANTA FE TRAIL"

Stalwart, good looking, actionful
RICHARD ARLEN
IN
"The Santa Fe Trail"
a Paramount Picture
ADDED SOUND SPECIALTIES
"OUR NAGGING WIVES"
An All-Talking Comedy
"MINSTREL DAYS"
A Musical Novelty
"Evolution of the Movies"
DOMINION SOUND NEWS
STARTS TODAY
DOMINION
USUAL PRICES

Production of Turner Valley Oil Wells Reaches Total Value of $11,855,259

CALGARY, Jan. 9.—Total value of oil production from Turner Valley, up to the end of 1930, based on an average price for naphtha and crude of $3.50 a barrel, was $11,855,259, according to delivery figures since 1924, when naphtha production commenced with the coming in of Royalite No. 4 well.

During this period, the valley produced 3,387,217 barrels, the major portion of which was naphtha.

The record production of 1,312,695 barrels in 1930 alone had a value of approximately $4,594,432 compared with the 1929 yield of 951,645 barrels, valued at $3,240,757.

Yielding in excess of 1,000,000 the end of 1930 of approximately barrels of oil since 1924, Royalite's No. 4 production had a value up to $3,500,000.

In 1930, the Royalite Company had the greatest income, with production of oil valued at $1,200,709. Home took second place, with production valued at $930,085.50.

With a record production of 160,775 barrels for the month of December, the total output of Turner Valley for 1930 amounted to 1,314,295 barrels. The output in 1929 was 981,221 barrels.

Canadian Cement Co. Elects J. D. Johnson To Be New President

MONTREAL, Jan. 9 (CP).—J. D. Johnson, vice-president of the Canada Cement Company, Limited, today was elected to the presidency of the company, succeeding A. C. Tagge, who announced his retirement to a meeting of the board of directors, held following the annual general meeting of shareholders. Mr. Tagge will remain as a director of the company.

The meeting of shareholders was routine in nature. A total of 409,221 shares of the 600,000 outstanding shares of common stock were represented. The board of directors was re-elected. No provision was made to fill the vacancy created by the death of Hon. J. L. Perron.

Asbestos Corporation Reorganization Later

F. M. Gaudet, chairman of the Asbestos Corporation, Limited, general mortgage bondholders' committee, in a circular letter under date of December 29, reports to the bondholders as follows:

"Pursuant to the undertaking contained in the committee's circular letter of August 28, 1930, we beg to advise you that the engineers retained have made an exhaustive report covering the phases of the operation of your corporation.

"This report indicates the necessity of obtaining more definite information regarding the asbestos content of the areas of the corporation, which means the continuation of the programme of exploration and development.

"As adverse market conditions resulting from the world-wide depression make it difficult to raise any considerable sum of fresh capital for such a project, it is the opinion of your committee that the time for the reorganization of the corporation's affairs has not yet arrived."

TORONTO MINING NEWS

(Mason & Diespecker)

TORONTO, Jan. 9.—As a result of improved grade of ore and resultant increased production at Howey Gold Mines during the past two months, there does not appear to be any necessity for the reorganization of the company's capitalization structure, according to an official statement issued yesterday. Horace G. Young, mine manager, states that the trend of ore grade since the annual meeting is quite encouraging, and shows marked improvement. Stope width average is now under thirty feet for the mine against an average seam width of thirty-eight feet a few months ago.

Nipissing Mines is understood to have acquired a good-looking gold property in Manitoba. While there has been no official announcement in this connection it is unofficially stated that gold values were favorable and substantial tonnages of ore were indicated in preliminary work.

Atlas Exploration is said to have dropped the property on which it had an option in the Sioux Lookout district. No information is available regarding results of the exploration.

The mill at Telluride Gold Mines is treating ore at the rate of forty to fifty tons daily and has favorable prospects of being stepped up to as high as sixty tons daily, officials stated. Mill heads are said to run around $18 with mining costs approximately $8 to the ton, thus indicating a net return to the company of about $10 to the ton.

Kirkland Lake Gold Mines are preparing for more active development at depth. From unofficial sources it was learned that sinking will commence this week from the 6,300-foot level. The management is also showing active development of the upper levels and is making favorable increase in production and prices.

In Professor Grattan's report, dealing with conditions at the Hollinger, it is understood consideration will be given to the theory of commercial ore being found in the porphyry. Under previous development no ore was found in it. It is the opinion of some mining men, that while Hollinger drew a blank in the porphyry zone, this did not mean the end of the mine. On the contrary, it is said that with development below the porphyry there is good possibility that high grade will be found. It would now appear that this may be the case and that Hollinger still has a considerable mineral life ahead. According to recent developments, Ontario mines seem to be improving with depth.

Falconbridge Nickel has some speculative attraction for the long hold. Do not believe, however, that the base metal stocks offer the same speculative possibilities for the immediate future as the golds. It will likely be a matter of some months before the base metal situation is cleared up and important new issues for Nickel developed. This company estimated its earnings at 20 cents per share on a basis of producing 250 tons daily and 2,000 tons of refined nickel annually with metal prices as follows: Nickel 35.8 and copper 16.2. Existing prices for these metals are approximately 30 and 10 1-4 respectively.

Liverpool Exchange To Admit Canadian Traders as Members

LIVERPOOL, Jan. 9.—A new by-law has been passed which admits Canadian and United States traders as "subscriber broker members" of the Liverpool Corn Trade Association.

Solloway, Mills Suit Withheld From Jury

TORONTO, Jan. 9 (CP).—Upon the motion of defence counsel, Mr. Justice Logie at Osgoode Hall today struck out the jury notice in the action of Baptiste David for damages amounting to $75,000 against the firm of I. W. C. Solloway and Harvey Mills, partners of the former brokerage company bearing their names.

One of the factors entering the question, Mr. Justice Logie said, was the present state of public mind. It is not a case for a jury, he added.

Livestock Markets Show Improvement

OTTAWA, Jan. 9 (CP).—Recovery from the holiday season dullness featured the cattle markets of Canada during the past week, the Dominion livestock branch states.

Choice cattle sales at Toronto this week were made at $8 and at $7.90 per hundredweight, and calves up to $10.50. Winnipeg had a top of $6.50, and Calgary, Edmonton and Moose Jaw, $6.25.

In the calf market, Toronto lost $1, and Montreal was steady up to $13.50. Winnipeg up to $9, and Edmonton decidedly higher at $10. Top price in the East for lambs was around $10, and in the West generally, $7.75, with some sales at $8.50.

Most hog markets were slightly lower.

Money in Circulation Is More Than in 1929

WASHINGTON, Jan. 9 (AP).—Money in circulation in the United States increased $26,000,000 during 1930. The circulation statement of the treasury showed today that on December 31, $4,890,000,000 was going the rounds.

METAL MARKET

LONDON, Jan. 9 (AP).—Standard copper, spot, £44 12s 6d; futures, £44 15s; electrolytic, spot, £47 15s; futures, £48 15s.

Lead, spot and futures, £14 7s 6d.

Tin, spot, £117; futures, £118 7s 6d.

Zinc, spot, £13 2s 6d; futures, £13 12s 6d.

AT NEW YORK

NEW YORK, Jan. 9 (AP).—Copper, unsettled; electrolytic, spot and futures, 10 to 10 1-4.

Iron, quiet; unchanged.

Tin, weak; spot and nearby, 26.37; futures, 26.62.

Lead, easy; spot, New York, 4.75; East St. Louis, 4.55.

Zinc, easy; East St. Louis, spot and futures, 4.00 to 4.05.

Antimony, 7.37.

MONTREAL PRODUCE

MONTREAL, Jan. 9 (CP).—Cheese, butter and eggs, steady.

Cheese—Finest Westerns, 11c.

Butter—No. 1 Quebec, 31 1-2c to 32c.

Eggs—Storage extra, 33c to 34c; storage firsts, 31c to 33c; storage seconds, 26c to 28c; fresh specials, 47c to 49c; fresh extras, 45c to 46c; fresh firsts, 40c.

VANCOUVER WHEAT

VANCOUVER, Jan. 9—Futures quotations, bid:

Wheat—	Open	High	Low	Close
January	53½	53½	53½	53½
March	53	53	26	53

Cash—

	Straight	Touch
No. 1 Hard	54½	53
No. 1 Northern	54	51½
No. 2 Northern	50½	48
No. 3 Northern	49½	45½
No. 4 Wheat	47½	43½
No. 5 Wheat	44½	40½
No. 6 Wheat	41½	35½
Feed	41½	35½

A first edition of Stevenson's play, "The Hanging of the Judge," was sold in London, recently, for $1,000.

Radio Programmes

Summary of Schedule of Victoria and Other Pacific Coast Stations

CFCT, Victoria, B.C. (476.9m)

8.00 a.m.—Good Morning programme.
8.15 a.m.—"Timely Topics," Dr. Davies.
8.30 a.m.—Request programme until noon.
12.00 noon—Slogan contest.
5.00 p.m.—The "Sunset Hour."
7.00 p.m.—Thirty-minute programme.
7.30 p.m.—Half-hour programme.
11.00 p.m.—Charlie Hunt and his Victorians.

CJOR, Vancouver, B.C. (247.8m)

3.00 p.m.—Musical programme.
4.30 p.m.—Winifred's programme.
4.45 p.m.—Musical programme.
5.30 p.m.—Music.
5.45 p.m.—Oppenheimer Bros. programme.
7.00 p.m.—Cecil and Sally.
7.15 p.m.—Hedlund's programme.
7.30 p.m.—Millie and Lizzie.
7.45 p.m.—Studio programme.

CKWX, Vancouver, B.C. (418.7m)

4.30 p.m.—Musical programme.
5.30 p.m.—Music.
6.00 p.m.—Borland programme.
6.30 p.m.—Studio programme.
7.15 p.m.—Uncle Jerry's Safety Club.
11.30 p.m.—Special Saturday Night feature.

NBC-KGO, San Francisco (379.5m; 790k)

9.30 p.m.—National Farm and Home hour.
10.30 p.m.—Woman's Magazine of the Air.
11.30 p.m.—Blue Chasers.
11.45 p.m.—Sisters of the Skillet.
12.00 noon—Hotel Sir Francis Drake Orchestra.
1.00 p.m.—The Hollywegians.
1.15 p.m.—Pacific Feature hour.
2.00 p.m.—The Vagabonds.
3.00 p.m.—Black and Gold Room Orchestra.
3.45 p.m.—Bits of Melody.
4.00 p.m.—Peter Van Steeden and his Orchestra.
4.30 p.m.—Snoop and Peep, burlesque detective stories.
4.45 p.m.—The High Road to Adventure.
5.00 p.m.—Rodeheaver Sines.
5.15 p.m.—Radiotron Varieties.
5.30 p.m.—The Fuller Man.
6.00 p.m.—General Electric hour.
7.00 p.m.—B. A Rolfe and his Lucky Strike Dance Orchestra.
8.00 p.m.—Amos 'n' Andy.
8.15 p.m.—Rainbow Harmonies.
8.45 p.m.—Gilmore Circus.
9.45 p.m.—Sperry Smiles, Lee S. Roberts.
10.00 p.m.—El Sidelo Minstrels.
10.30 p.m.—NBC Drama hour.
10.00 p.m.—Spotlight Review.

Columbia Broadcasting System

10.00 a.m.—Musical Aviators' Orchestra.
10.30 a.m.—Savoy Plaza Orchestra.
11.00 a.m.—Columbia Artist recital.
11.30 a.m.—Columbia Salon Orchestra.
12.00 noon—The Four Clubmen, male quartette.
12.30 p.m.—Nat Brusiloff and his Orchestra.
1.00 p.m.—Ann Leaf at the organ.
1.30 p.m.—Vincent Sorey and his Orchestra.
2.00 p.m.—Jack Petts and his Orchestra.
2.45 p.m.—Columbia Educational Features.
3.00 p.m.—Auto Show programme.
3.30 p.m.—Ozzie Nelson and his Orchestra.
3.45 p.m.—Tony's Scrap Book.
4.00 p.m.—Morton Downey.
4.15 p.m.—Columbia Educational Features.
4.30 p.m.—Necco Candy Party.
5.00 p.m.—Dixie Echoes.
5.30 p.m.—Fletcher Henderson and his Orchestra.
6.00 p.m.—Carborundum Hour.
6.30 p.m.—Columbia Educational Features.
7.00 p.m.—Hank Simmons' Show Boat.
8.00 p.m.—Jack Denny and his Orchestra.
8.30 p.m.—Guy Lombardo and his Royal Canadians.
9.00 p.m.—Bert Lown and his Biltmore Orchestra.
9.30 p.m.—Ann Leaf at the organ.

KJR, Seattle, Wash. (309.1m; 970k)

10.00 a.m.—Ward Ireland, tenor.
10.15 a.m.—Beauty talk.
10.30 a.m.—The Radio Boy Friends.
11.00 a.m.—Meadow Larks Orchestra.
11.45 a.m.—Professor and his Dream Girl.
12.00 noon—World Book Man; World in Review.
12.30 p.m.—Midday musicale.
1.00 p.m.—Marshall Sohl, tenor.
1.15 p.m.—Organ concert, Ivan Ditmars.
1.45 p.m.—Robert Monsen, tenor.
2.00 p.m.—Children's programme.
3.00 p.m.—Matinee in Miniature.
3.45 p.m.—Chet Cal'ver, baritone.
4.00 p.m.—Sports review.
5.15 p.m.—Air Transport talk.
5.30 p.m.—Garden talk.
6.00 p.m.—Pearle Dempsey, piano; Robert Monsen, tenor; Art Pease, accordion.
6.30 p.m.—"Old Chestnut."
7.00 p.m.—Fill Hour.
8.00 p.m.—The Cosmopolitans.
9.00 p.m.—Tucker's Everdale Band.
10.00 p.m.—Ken Stuart's programme.
10.30 p.m.—Orchestra.
11.00 p.m.—Vic Meyers' Orchestra.
12.00 midnight—Midnight Revelers.

KOMO, Seattle, Wash. (525.9m; 920k)

8.30 to 11.30 a.m.—NBC.
11.30 a.m.—Popular orchestra.
12.00 noon—Prudence Penny talk.
12.15 p.m.—Concert orchestra.
1.15 p.m.—NBC.
2.00 p.m.—Concert orchestra.
3.30 p.m.—NBC.
3.00 p.m.—Concert orchestra.
3.30 p.m.—NBC.
3.00 p.m.—Orchestra and vocalists.
4.15 p.m.—Concert orchestra.
4.45 p.m.—Garden Patch programme.
5.15 to 3.30 p.m.—NBC.
5.30 p.m.—Records.
10.00 p.m.—News flashes.
10.10 p.m.—NBC.
12.00 midnight—Organ recital.

KSL, Salt Lake City, Utah (265.3m; 1130k)

4.45 p.m.—Jack Frost Entertainers.
5.15 p.m.—NBC.
5.30 p.m.—Violin and organ programme.
6.00 to 8.15 p.m.—NBC.
8.15 p.m.—Saso Concert Hour.
8.45 p.m.—Musical varieties.
9.00 p.m.—Musical comedy selections.
9.30 p.m.—Utah Advertisers.
10.00 p.m.—News highlights of the day.
10.15 p.m.—Dance orchestra.
11.00 p.m.—Midnight Hour.

KNX, Los Angeles, Cal. (285.5m; 1050k)

5.00 p.m.—Recordings.
5.00 p.m.—Organ programme.
6.35 p.m.—KNX Ensemble.
7.00 p.m.—Frank Watanabe and Honorable Archie.
7.15 p.m.—The Neapolitans and sotoist.
8.00 p.m.—Dixie vocal symphony.
9.00 p.m.—Arizona Wranglers and the Sheriff.
9.30 p.m.—Rev. Ethel Duncan.
10.00 p.m.—Hotel Ambassador Orchestra.

KVI, Tacoma, Wash. (394.5m; 760k)

3.00 to 4.30 p.m.—CBS.
5.00 p.m.—Merrymakers.
5.30 p.m.—Programme from KHJ.
10.00 p.m.—Mike Doty's Orchestra.
11.00 p.m.—Earl Burlnett's Orchestra.
12.00 midnight—R-K-O organ recital.

Soviet Budget Claims Large Current Surplus

MOSCOW, Jan. 9 (AP).—Soviet Russia's current income is in excess of operating expenses, Gregory Grinko, Commissar of Finance, reported to the Central Executive Committee of the Communist party today, and the State has been able to establish a reserve of a billion and a half roubles.

The 1931 financial programme, he said, contemplates an income of 31,750,000,000 roubles, and expenditures of 30,200,000,000. He estimated the total 1931 income of the people at 33,000,000,000 roubles, which is 18 per cent higher than in 1930.

Of 30,200,000,000 roubles to be spent in 1931, he said, 21,000,000,000 will go toward financing "national economy" and 6,500,000,000 for education and "cultural requirements."

OBLIGING

"Here, boy," said the fussy man who was standing at the entrance to a large block of offices, "where does Mr. Smythe live?"

The lad scented a tip.

"Come with me, sir," he said, and entering a doorway he started to climb the broad stairs. Up six flights he went, the visitor following breathlessly. Finally he paused at an open door.

"This is the floor," he announced. "Mr. Smythe lives in there."

"Looks as if we'd had bad luck," remarked the visitor, peering into the room. He doesn't seem to be here."

"No, sir," replied the boy. "That was him standing on the doorstep as we came in."

Coughs...

For 25 years Doctors have recommended and prescribed PERTUSSIN as a safer and quicker remedy for coughs. Pertussin gets at the *immediate cause* of the cough and helps Nature by clearing the throat of irritating phlegm.

Your druggist sells Pertussin. Write for free sample bottle to Pertussin Limited, Montreal.

Ask your Doctor

Pertussin

Pertussin Limited,
182 Atlantic Ave., Montreal.
Send that free sample of Pertussin to
Name
Address

Hudson's Bay Company

INCORPORATED 2ND MAY 1670.

Other Stores at Winnipeg, Yorkton, Saskatoon, Edmonton, Calgary, Lethbridge, Nelson, Vernon, Kamloops and Vancouver

January Clearance Sales

HBC GROCETERIA
CARRY AND SAVE

Notably Low Prices for Saturday
Orders Carried to Your Car Free

Household Tea—the Favorite Pekoe, per lb. 28¢
3 lbs. for 82¢
Golden Santos Fresh Coffee, per lb. 29¢

Heinz Tomato Soup, tin 9¢
King-Beach Marmalade, 40-oz. jar 32¢

Quaker Quick Oats, large packet 19¢
Large packet with china, 29¢

Aylmer Choice Pears, No. 2 tin for 19¢
Jelly Powders—Nabob, at, per packet 5¢
Sockeye Salmon, ½'s, tin 17¢
Sunlight Soap, carton 19¢
Fairsex Toilet Soap, 6 cakes for 25¢
Sliced Pineapple, No. 2 tins, per tin 9¢

Apricot Jam, 300 tins at, per tin 39¢

B.C. No. 5 Peas, 2 tins 17¢
Quaker Choice Corn, 2 tins for 25¢
Mac's Best Tomatoes, 2 large tins 25¢

Tea — Nabob, Blue Ribbon, Jameson's, per lb. 44¢
3 lbs. for $1.30
Nabob Coffee, 1-lb. tin 48¢
Special Broken Orange Pekoe Tea, as served in our restaurant, per lb. 55¢

Hudsonia Flour (limit two sacks), 7-lb. sack 25¢

Johnston's Fluid Beef at, per bottle 89¢
Libby's Corned Beef, tin 19¢

Hudsonia Back Bacon, sliced, per lb. 39¢
Economy Side Bacon, sliced, per lb. 39¢

Chateau and Carillon Cheese, per packet 18¢
Choice Ontario Mild Cheese, per lb. 23¢
Fresh Eggs—Pullet Extras, per dozen 24¢

Butter of Quality

Our Large Butter Business Is Built on Quality Only

"Anchor" Fancy New Zealand, per lb. 36¢
3 lbs. for $1.05

"Imperial" No. 1 Creamery, per lb. 34¢
3 lbs. for $1.00

—Quality Food Market, Lower Main Floor, HBC

HBC SERVICE GROCERIES
Empire Phone E7111

Prices Include Delivery to Your Home

Flour Special
Five Roses, Royal Household, Royal Standard, Robin Hood and Purity Bread Flour at special low prices:
24-lb. sack 85¢
49-lb. sack $1.65
98-lb. sack $3.25
Five Roses Flour, 7-lb. sack, Special at 28¢

Quaker Brand Peas, No. 2 tin, size 3. Very special at, tin 15¢
3 tins for 42¢
Libby's Spinach, No. 2½ tin. Special at 19¢
3 tins for 55¢
Del Monte Asparagus Tips, green or white, No. 1 square tin. Special at 38¢
2 tins for 75¢

Jersey Brand Canadian Corn Flakes. Special at 3 packets for 25¢

Del Monte Crushed Pineapple, No. 2 tin. Special at 25¢
Libby's Sliced Peaches, No. 2 tin for 22¢
3 tins for 60¢
Blue Mountain Brand Pineapple, sliced or cubed. Special at, per tin 12¢
3 tins for 32¢

H B C Quality Teas and Coffees
H B C No. 1 Broken Orange Pekoe Tea. Special, lb. 59¢
H B C India and Ceylon Blend Tea. Special, per lb. 32¢
3 lbs. for 90¢
H B C Freshly Ground Pure Coffee at, per lb. 32¢, 45¢ and 50¢

We are now holding a Special Demonstration of our Quality Teas. No. 2 Broken Orange Pekoe. Regular, per lb., 55c. Specially priced today at, per lb. 47¢
2 lbs. for 90¢

Sun-Maid Brand Puffed Seeded Raisins. Special, per pkt. 14¢
3 packets for 40¢
Fancy Quality White Meat Walnut Pieces. Special, per lb., 32¢
Moist Saff Dates. Special at 3 lbs. for 25¢
Del Monte Brand Santa Clara Valley Prunes, 30-40's. Special, per lb. 14¢
3 lbs. for 40¢
50-60's. Special, per lb. 11¢
3 lbs. for 30¢
Australian Evaporated Apricots. Special, per lb. 17¢
3 lbs. for 50¢

Weston's Creamy Crackers, per packet 20¢

Weston's English Quality Biscuits, fancy assorted. Extra special at, per lb. 33¢
2 lbs. for 65¢

Soap Specials
Calay Toilet Soap. Special at 3 bars for 22¢
Lifebuoy Soap. Special at 3 bars for 22¢
Royal Crown Washing Powder. Special, per packet 22¢

Fruit and Vegetable Specials
Finest B.C. Comb Honey at, each 32¢
Large Jamaica Grapefruit at 2 for 25¢
Nice Juicy Oranges. Special at 2 dozen for 35¢
Local Potatoes, per sack, $1.68
Large Jamaica Oranges at, per dozen 48¢

Local Potatoes, good quality. Special at 28 lbs. for 50¢

Okanagan Cooking Onions at 8 lbs. for 25¢
Large Navel Oranges. Special at 18 for 50¢
Ashcroft Potatoes, sack, $2.10

Provision Specials
Selected Creamery Butter. Special, per lb. 36¢
3 lbs. for $1.05
Finest Quality New Zealand Butter. Special, per lb. 38¢
3 lbs. for $1.10
Pure Bulk Lard. Special at, per lb. 20¢
3 lbs. for 58¢
Cookct. Special, per lb. 20¢
3 lbs. for 58¢

Local Fresh First Eggs, per dozen 27¢
3 dozen for 78¢
Local Fresh Pullet Extra Eggs, per dozen 25¢
3 dozen for 72¢

North Star and Shamrock Hams, whole or half. Special at, per lb. 34¢
Smoked Cottage Rolls. Special, per lb. 32¢
North Star Back Bacon, sliced, per lb. 43¢
Swift's Boneless Ham, sliced, per lb. 42¢

Our Special Side Bacon, sliced. Special, per lb. 42¢
Sliced Peameal Back Bacon. Special, per lb. 43¢
Sliced Ayrshire Roll. Special, per lb. 38¢

HBC Quality Meats

Specials for Saturday

Red Ribbon Beef
Pot Roast and Plate Beef, per lb. 15¢
Cross Cuts and Thick Rib, per lb. 18¢
Rumps and Prime Ribs, lb. 25¢
Wing Loin Roast, per lb. 30¢

Lamb
Legs, Loins and Fillets, lb., 40¢
Shoulders, whole or half, per lb. 22¢

Pork
Legs, whole, average 12 lbs., per lb. 28¢
Loins and Fillets, per lb. 33¢
Shoulders and Sides, lb. 22¢

Veal
Fillets, per lb. 40¢
Rumps and Loins, per lb. 30¢
Shoulders and Ribs, lb. 25¢
Stewing Veal, per lb. 15¢

—Quality Food Market, Lower Main Floor, HBC

Big Savings in Home Furnishings

Household Woodenware at Low Prices

Pantry Stools
3 ft. high and collapsible. Special at 95¢

Ceiling Dryers
Giving 30-ft. drying space. Complete with cord and pulleys. Special $1.00

Household Stepladders
Safe, rigid, light.
4-ft. size. Special $1.10
5-ft. size. Special $1.40
6-ft. size. Special $1.65
7-ft. size. Special $1.95

Pastry Boards
that cannot warp. Made in two sizes.
16 x 22 inches. Special 59¢
18 x 24 inches. Special 69¢

Plain Ironing Boards
Size 4 ft. 6 in. Price 65¢
Size 5 ft. Price 70¢

Folding Ironing Boards
that are absolutely rigid. Special at $2.19

—Third Floor, HBC

Dinner and Tea Set Specials

Semi-Porcelain Dinner Sets
95-Piece English Semi-Porcelain Dinner Sets in cream body with sprays of pale pink roses. A complete Dinner and Tea Service for 12 people. Special at $17.95

China Dinner Sets
Regular $32.50 for $25.00
50-Piece Fine China Dinner Sets in dainty floral spray, with colored bird and spray centre. New and attractive shapes with gold edge. A complete Dinner and Tea Service for 6 people. Special $25.00

China Tea Sets
23-Piece Fine China Tea Sets in dainty colored floral spray with buff-colored edge. The set consists of teapot, sugar and cream, 6 cups and saucers and 6 tea plates. Special $1.69

—Third Floor, HBC

Bargains for Smokers

1 Pkt. Turret Cigarettes and 1 Leather Cigarette Case, 45c value for 35¢
Alice Tobacco in 1-lb. tins. Regular 75c at 69¢
La Rosa Habana Cigars in boxes of 25. Regular $1.35 at $1.19
Royal George Smoking Mixture, a mild and mellow tobacco which is finding great favor among pipe smokers. ½-lb. tins. Regular $1.25 at $1.00

—Main Floor, HBC

Specials in the Drug Section

Pure Norweglan Cod Liver Oil, 16 ozs. Regular 75c 50¢
Hot Water Bottles. Regular $1.25 89¢
Hot Water Bottles. Regular $2.00 $1.69
Liquid Petrolatum. 16 ozs. Regular 75c 39¢
Peroxide. Regular 25c 19¢
Adhesive Tape, 1 inch x 1 yard. Regular 15c 12¢
Hudson's Bay Company Malt and Cod Liver Oil. Regular $1.50 $1.19
Palmolive and Winsome Soap. Regular 10c, at 12 for 89¢
Lysol, small. Regular 35c 29¢
Hospital Cotton. Regular 60c, for 50¢
Aspirin Tablets, $1.45; 100's for $1.29
Gents' Pocket Combs. Regular 25c 15¢
Old Dutch Toilet Tissue. Regular 15c, 4 for 50¢
Oil of Eucalyptus. Regular 50c 39¢
Olive Oil, Italian. Regular 50c, for 39¢
Pond's Creams. Regular 50c, for 39¢
A.B.S. & C. Tablets, 100's. Regular 35c 19¢
Bay Rum, 6 ozs. 43¢

—Main Floor, HBC

9 A.M. Special for Today

Boys' Check Windbreakers
Regular $2.75. Reduced to 1.50
Heavy soft fabric in smart check effects. Made with shawl collar, two pockets and knitted waistband. An ideal Winter jacket for boys from 9 to 15 years.

—Main Floor, HBC

Outstanding Clearance Bargains for Saturday's Selling

Odd Rugs—discontinued patterns—but all of the best manufacture, and some of our most select stock included. These rugs we are anxious to sell before stocktaking, and to make room for our new Spring deliveries. Hence these outstanding price reductions will appeal to all interested in a new rug. Note these:

$110.00 Wilton Rug for $85.00
Size 9 x 12 ft. Seamless and in rose, blue and Oriental design.

$67.50 Wilton Rug for $57.50
Size 9 x 12 ft. In rose ground with blue relief. Good reliable weave.

$55.00 Wilton Rug for $45.00
Size 6 x 9 ft. Seamless and in Chinese design. Very pretty and serviceable.

$26.50 Wilton Rug for $19.50
Size 4 ft. 6 in. x 7 ft. 6 in. Grey and taupe ground color with blue and rose relief. An exceptional bargain.

$59.50 Wilton Rug for $45.00
Size 6 x 9 ft. Seamless. Good Oriental design and effective colorings.

$72.50 Wilton Rug for $59.50
Size 6 ft. 7 in. x 9 ft. 10 in. Three rugs at this price, blue and rose conventional and one in rose medallion centre.

$45.00 Axminster Rug for $37.50
Size 9 ft. x 10 ft. 6 in. Blue ground with very pretty relief in colors of rose, blue and mauve.

$52.50 Wilton Rug for $45.00
Size 6 ft. 9 in. x 9 ft. Heavy quality Wilton Rug in Kazac design. Also others in various sizes.

—Third Floor, HBC

30-Inch and 36-Inch Cretonnes 24c a Yard

A table of Cretonnes in useful colorings and designs for drapes and coverings. Better look these over as they will add cheer and brightness to your rooms at but small cost.

Filet Net Curtains at $1.39 a Pair

In new dainty designs, in cream and ecru. Size 2¼ yards long and 39 inches wide.

Ruffle Curtains for 69c a Pair

In many very pretty designs and colorings; 2¼ yards long, with tie-backs.

—Third Floor, HBC

Household Staple Needs at January Savings

200 Pieces Fancy Linen at Half Price
Including hand-embroidered applique Madeira and Planen lace in doilies, scarves, centres, tray cloths, lunch cloths, napkins and towels. Saturday HALF PRICE

25 Colored Linen Damask Luncheon Sets
Regular $6.50 for $4.98
Fine Textured Satin Damask Luncheon Sets in the new pastel colorings of rose, mauve and green. Cloth 54 x 54 inches and 6 Napkins. January Sale, per set $4.98

Hemstitched Linen Damask Tablecloths at $3.39 and $3.98
A new low price for these desirable hemstitched Linen Damask Tablecloths in popular floral patterns.
Size 66 x 66 inches. January Sale $3.39
Size 66 x 84 inches. January Sale $3.98

Pure Linen Damask Table Napkins at $1.98 a Dozen
In plain hem and hemstitched. Ideal Napkins for general use. January Sale Price, per dozen $1.98

Linen Bridge Sets, Values to $5.50 for $2.98
In applique and printed effects on white and colored grounds. Cloth 36 x 36 inches and 4 Napkins. A remarkable value for January Sale, $2.98

Save $5.00 on a Wool Comfortable
Regular $15.00 for $10.00
Woven from fine camel hair and wool in a clear tan color with key border and finished with satin-bound ends. Ideal for couch throws, extra bed coverings or motor rugs. Size 60 x 80 inches. Saturday at $10.00

Down Comforters
Regular $13.50 for $10.98
Covered in excellent quality sateen with wide French panels in contrasting color. Extra well filled with fine down. January Sale, $10.98

150 Yards Linen-Finished Circular Pillow Cotton at 49c a Yard
A Sturdy Linen-Finished Circular Pillow Cotton of even weave. Width 40 inches. January Sale, per yard 49¢

—Main Floor, HBC

A Great Bargain in Sheets

200 Pairs at 2.95 a Pair

Sizes for single, three-quarter and double beds. Made from a fine textured cotton that will give splendid wear and launder to your satisfaction. January Sale, per pair $2.95

—Main Floor, HBC

Hudson's Bay Company.

INCORPORATED 2ND MAY 1670.

Other Stores at Winnipeg, Yorkton, Saskatoon, Edmonton, Calgary, Lethbridge, Nelson, Vernon, Kamloops and Vancouver.

HBC Quality Food Market Specials
See Preceding Page

January Clearance Sales

Look at the items advertised on this page and take note of the things you know you need now and will need in the near future. Then consider the tremendous saving to be made by purchasing now. Throughout all departments we are offering timely merchandise at the most astonishing price reductions in an effort to reduce stocks to the minimum before taking inventory. There are hundreds more bargains not advertised.

Of Men's SUITS AND O'COATS

Extraordinary Reductions!

SUITS Values to 27.50 . $15

Single and double-breasted styles in sizes and models to suit every build. Tailored from all-wool cloths in medium and dark shades of grey, brown and fancy mixtures. Sizes 35 to 46.

O'COATS Values to 27.50 . $15

Smartly tailored garments of all pure wool overcoating cloths—blue chinchillas, grey, brown and fawn fancy tweeds, grey meltons and fancy velours. Single and double-breasted styles. Half lined with art silk. Sizes 35 to 46.

O'COATS Values to 60.00 . $29

Beautifully tailored garments of high-grade imported overcoating cloths, including Scotch tweeds, meltons, Barrymores, chinchillas and Scotch fleece fabrics. All smart styles with plain or raglan sleeves, half belt or plain, fitted or loose-fitting models. Sizes 35 to 46.

SUITS Values to 39.50 . $29

In this group you will find a very wide selection of desirable fabrics, including fine worsteds and tweeds in medium and dark shades. There are neat stripes, herringbones and fancy mixtures in qualities found only in high-grade garments. Styles for young men and men of more conservative tastes. Sizes 35 to 46.

Also Many of Our Better-Grade Garments Selling at Surprising Reductions

—Main Floor, HBC

All Coats Must Go

Even women who don't really need a second Winter Coat will want to share in these extraordinary values. Never were high fashion successes of the present season so ruthlessly price-cut. In each of the following groups there's a pleasing array of styles to please every individual preference. Luxurious furs, fine fabrics and smart tailoring point to the peerless fashion value of these garments.

Values to $19.50. Marked down to	11.95
Values to $35.00. Marked down to	17.95
Values to $39.50. Marked down to	21.95
Values to $47.50. Marked down to	27.95
Values to $55.00. Marked down to	34.95
Values to $65.00. Marked down to	44.95

—Second Floor, HBC

All Our Children's and Misses' Coats at Bargain Prices

Smart Fur-Trimmed Coats for schoolgirls and misses alike. There is not one garment in all our stock that has not received a special sale pricing for Saturday shoppers.

Coats, regular to $10.75.	Now	$6.95
Coats, regular to $14.95.	Now	$9.75
Coats, regular to $16.50.	Now	$11.75
Coats, regular to $19.75.	Now	$14.95
Coats, regular to $24.50.	Now	$18.95

—Second Floor, HBC

50 Girls' Flannelette Skirts Regular 2.95 for 1.95

Smart Pleated Flannel Skirts, with novelty border and pleated on to muslin bodice. In red, jade, sand and navy. Sizes in the assortment for 8 to 14 years. Regular $2.95. January Sale $1.95

25 Girls' Jersey Frocks
Fine Imported Wool Jersey Frocks in one and two-piece styles, with polo collars. Colors are sand, red, green, etc. Sizes for 8 to 14 years. January Sale $2.95

Girls' Odd Sweater Coats and Cardigans
Heavy Jumbo-Knit Coats; also Girls' Fine Imported Wool Cardigans, with novelty trimmings, in assorted shades. Values to $6.95. January Sale $3.95

—Second Floor, HBC

300 Pieces Dainty Rayon Silk Lingerie

$1

All fine quality garments with dainty motif or lace trimming. In pastel shades and in small, medium and large sizes. The assortment includes: Lace-Trimmed Vest and Bloomer Sets, Lace-Trimmed Brassiere and Bloomer Sets, Lace-Trimmed Nightgowns, Lace-Trimmed Bloomers, Rayon Silk Slips with built-up strap, Rayon Lace-Trimmed Pettinicks and Lace-Trimmed Combinations. January Sale Price, garment

—Second Floor, HBC

Millinery Clearance

Our entire stock of Hats, including our best models from higher-priced lines

At Half Price and Less

Felts Soliels Satins Velvets

All the important vogues reduced. You may choose an extra Hat at a great saving. There are five price groups:

95c 1.95 2.95 3.95 4.95

—Second Floor, HBC

Foundation Garments At Clearance Prices

Gossard Corsets
Regular $5.50 for $3.98

Made of brocade material in long hip style, with two-inch elastic waistline and four hose supporters. Sizes 27, 28 and 29 only. Sale Price 3.98

Corselettes and Girdles
Regular $7.50 for $3.98

Oddments in clearing lines of discontinued numbers. In this group are Corselettes, Girdles, Step-Ins and Surgical Corsets. All to clear at 3.98

—Second Floor, HBC

Hosiery Bargains for Today

Women's Silk and Wool Hose at $1.29 Pair

Suitable for sports wear. In novelty check, also fancy stripes, semi-fashioned and well reinforced; also Silk and Wool Hose in the marl effects. Choose from pastel, fawn, champagne, grey and putty. Regular $1.50 per pair. January Sale, per pair

1.29

Two Pairs for $2.49

$3.50 Silk Hose for $1.69

Service-Weight Hand-Painted Silk Hose, English make, full-fashioned, with lisle hem tops with neat hand-painted designs at the heel. Excellent quality and good wearing. Choose from banana, fawn, beige, grey and nude. Sizes 8½ to 10. Regular $3.50. January Sale, per pair $1.69

—Main Floor, HBC

Children's Three-Quarter Golf Hose
Regular $1.00 and $1.25 for 89c

In plain wool, with fancy turn-down cuffs, and silk and wool in fancy diamond check effects with turn-down tops. Choose from fawn, putty, French nude, grey and beige. Sizes 7½ to 9½. Regular $1.00 and $1.25. January Sale, per pair, 89¢

—Main Floor, HBC

English Leather Handbags Reduced to 1.98

A group of Leather Handbags, pouch shape, brown crocodile grain leather, overstrap handles and strong metal frames, inlaid with mother-of-pearl. Also Underarm Bags in leather and raffia. A good choice, and all reduced to, each $1.98

—Main Floor, HBC

Women's Winter Underwear

At January Savings

60 Women's Wool Combinations
Fine All-Wool Swiss Ribbed Combinations, with tight knee and built-up strap. In white or pink. January Sale $1.50

140 Women's Winter-Weight Bloomers
Heavy Flat-Knit Rayon Stripe Bloomers, with large gusset. In orchid, pink, white and French nude. Sizes 36 to 44. January Sale, per pair ..... 69¢

75 Women's Wool Vests
Swiss Ribbed All-Wool Vests, with opera top. In white and pink. Small, medium and large sizes. January Sale, each ..... 79¢

120 Women's Wool Bloomers
Winter-Weight Imported All-Wool Bloomers, with gusset. In pink, rose-beige, sand, powder and cream. January Sale, per pair $1.00

—Second Floor, HBC

Women's Suede and Kid Gloves

Values to $3.95 for $2.50

Oddments in Suede and Kid Gloves in variety of styles, colors and sizes. These are perfect fitting and all are perfect gloves. Broken sizes. Values to $3.95. January Sale Special, per pair $2.50

French Crepe de Chine Scarves at $1.89
Heavy-Quality French Crepe de Chine Scarves, oblong shape, featuring rich tones and shaded effects, with plain color border. These are very attractive in appearance. Specially priced at $1.89

Women's Fabric Gloves at 59c
Slip-on style or turn-back cuffs, with one-dome fastener and plain stitched or silk embroidered points. Made of washable fabric. Shades are beige, Havana, beaver or grey. Sizes 6 to 8. January Sale, per pair 59c

—Main Floor, HBC

A Clearance of Silk Velvets

Values to $7.95 for $2.98 a Yard

Included in the collection are Moire Silk Velvets, Transparent Silk Velvets and Printed Silk Velvets. There is a full range of colors. Clearing at $2.98

—Main Floor, HBC

800 Yards Fine Wash Fabrics at 29c a Yard

Including Prints in light, medium and dark colorings, Lingerie Dimities in self colorings, Printed Crepes in many pleasing patterns, Printed Batistes, Foulard Broadcloths; 31 and 36 inches wide. January Sale, per yard ..... 29¢

—Main Floor, HBC

Dress, Suit and Coat Fabrics

Values to $4.95 for $2.98 a Yard

Including 54-Inch Fine Wool Broadcloth, Wool Georgettes, Bordered Coatings, Polo Coatings, Novelty Tweed Coatings, Basket Weaves in pastel colorings and Crepe Poplins. Values to $4.95. January Sale, per yard $2.98

—Main Floor, HBC

Men's Blue Work Shirts

Regular $1.75 and $1.95 for $1.25

Dark Indigo Blue Work Shirts of fast-color twill cotton, strong and durable, coat style; all sizes. Sale Price $1.25

Peccary Suede Gloves, Regular $1.95, for $1.00 a Pair
A soft pliable pigskin in a dress style; ideal for street wear or for driving. Washable and long wearing. All sizes and just 40 pairs to sell. January Sale, per pair $1.00

A Special Buy in Ties To Sell at 3 for $1.00
Well-Made Ties in crepes and fancy effects, in designs and shades that are good. Just about 120 in the lot, and many Ties worth $1.00. January Sale, each for ..... 35¢
3 for $1.00

—Main Floor, HBC

Men's Oxfords
We are offering several good makes, including English and Canadian. Good Reliable Solid Leather Oxfords in black and brown calfskin, with medium and stout all-leather soles and rubber heels. January Sale, per pair

4.95

—Main Floor, HBC

CROWD BOOS AS BRITISHER LOSES DECISION

Strong Fifteens To Battle Today In Senior Rugby

Thrilling Encounter Expected When Undefeated J.B.A.A. XV Clash With Canadian Scottish in Crucial Fixture at Oak Bay Park This Afternoon

Victory for Scots Will Tie Up Senior League Championship

All roads will lead to the Oak Bay Park this afternoon as Rugby's gigantic struggle of the 1930-31 season is expected to be unfolded when the league-leading, undefeated J.B.A.A. fifteen march on the grounds to battle the Canadian Scottish at 2:45 o'clock in a game that will either settle the whereabouts of the first half championship of the Senior League or create a deadlock for top position, thus making a play-off necessary to decide the honors. Commander Murray will send the squads on their way.

After announcing their line-ups, both coaches, Bob McInnes, of the oarsmen, and Bob Travis, of the militia representatives, were confident of walking off the field with a victory. On paper, the fifteens are pretty evenly matched, and whichever team' manages to come through will know that they have been through a struggle. McInnes is trotting out some new material with hopes of maintaining his unbeaten record, while Travis has added Reg Wenman to his line-up.

A victory or a draw will give the Bays the first-half laurels, while a decision the other way will create a deadlock for first place. If the Scottish come through victorious, the play-off for the title will be staged next Saturday at the Royal Athletic Park.

SCOTS' PERSONNEL

The flashy Jack Bryden will be at fullback for the Scottish, with Jack Horne, Normington, Reg Wenman and Pete Turgoose on the three-quarter line, Campbell Forbes and Larry Henderson will be seen at five-eighths and Harry Robson will fill in at scrum half.

Wharton, Bruce Forbes, Cy Bernard, Johnny Rowlands, Pat Parr, Blythe, Parker and Teddy May will form the scrum, and what a sweet forward line the Bays' back division will have to keep their eyes on.

Bob McInnes put his team through their final workout the other day, and reports from the oarsmen's camp state that they are ready for battle and in the best of condition. Art Eagel will be at fullback and "Sailor" Stagg, Alan Le Marquand, Jack Dunn and Gordie Godwin will form the three-quarter line. Frank Skillings and Benny McMillan have been assigned to five-eighths positions, and the elusive Henry Cockin will look after the scrum. Jerry Fanning, Dan Moses, Gordie Pettigrew, George Warnock, Jimmy Osman, D'Arcy and Horace Goad will make up the forward line.

DUNN TO PLAY

Dunn should be a great help to the Bays, as his playing against Victoria College two weeks ago, when the intermediate oarsmen scored a 20-3 victory, was the bright light of the fixture. Dunn gained his knowledge of the game at the Victoria High School and since leaving that institution has made great strides in the local leagues. Skillings will be playing his first senior game of the season, while Jimmy Osman will be making his debut in fast company.

Fanning was the lad who was responsible for the Scottish's last defeat at the hands of the Bays when he crashed through the soldiers' backfield for the only try of the battle. Fanning is a former member of the Scottish. One of the largest crowds of the season is expected to witness today's fixture.

BELIEVE IT OR NOT - - - - - - - By Ripley

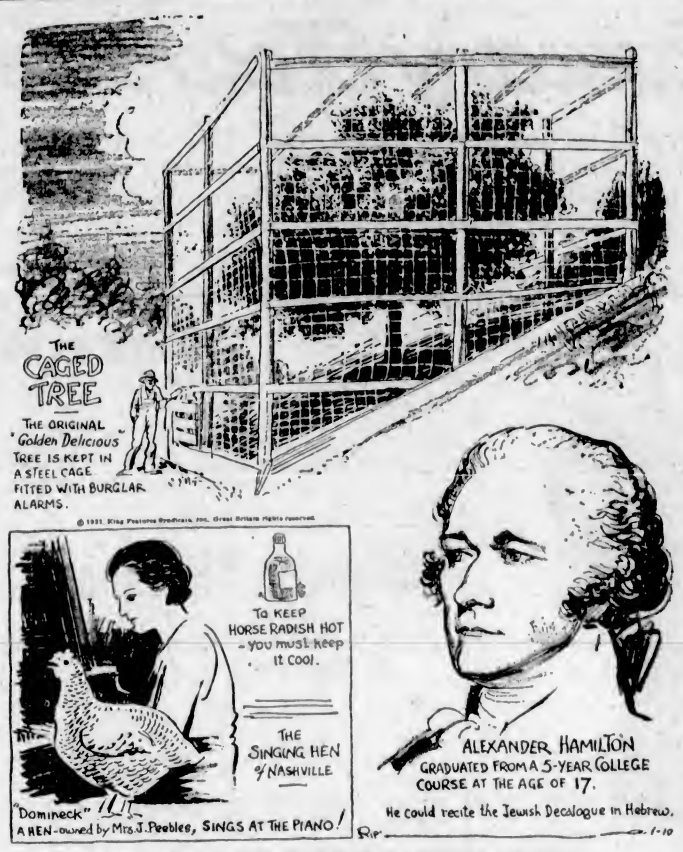

EXPLANATION FOR YESTERDAY'S RIPLEY CARTOON

A Donkey Discovered a Mine—The two prospectors, O'Rourke and Kellogg, discovered the Bunker Hill and Sullivan mine at Kellogg, Idaho, while searching for their lost donkey. The animal was found standing on a great outcropping of silver-lead ore, which became the location of what is claimed to be the greatest silver-lead mine in the United States. The status of the donkey as the official discoverer of the mine was legally adjudicated by Judge Norman Buck, of the District Court of Idaho in 1885. As the prospectors had only borrowed the donkey, the real owner of the animal obtained title to half interest in this most lucrative property, which has paid a total of more than $43,000,000 in dividends to date. Reference: New York World, February 10, 1930.

"Big Ben" Is Not the Name of the House of Parliament Clock—The clock in the tower of the House of Parliament in London derives its sobriquet "Big Ben" from the bell which strikes the hour. The bell was christened "Saint Stephen." "Big Ben" was originally a humorous suggestion by a member of Parliament, who was impressed with the enormous size and girth of Sir Benjamin Hall, President of the Board of Public Works, who carried out the plans of the architects in 1851. In time the association of Sir Benjamin's name with the bell and clock more and more obscured the fact that the true and canonical name of both objects was "Saint Stephen."

Henry Stewart Walked 100,000 Miles—"Walking" Stewart, a Scotsman who was born in London in 1749 and died in 1821, was a man of eccentric habits. In his lifetime he walked 100,000 miles. He covered most of Asia on foot in his famous walk from London to India, besides Germany, Italy, France, Turkey and Scotland. At one time he held the post of minister to the Nabob of Arcot, and upon the ruler's death was paid a legacy of $50,000.

Please address all queries to Cartoonist Ripley, c/o King Features, New York City, N.Y.

ISLAND CAGE SERIES DRAW IS RELEASED

Local and Outside Basketball Teams Will Seek Knockout Titles

TWO COVETED CUPS WILL BE AT STAKE

Winners Will Meet Duncan Squads for Lower Island Championships

Local and suburban cage teams will soon start competition for the Vancouver Island knockout championships, according to word received from basketball authorities last night, when they announced the draw for the opening rounds of the tourney. Draws for the Winter and Wenger Cups, emblematic of the men's and women's titles, were released, but the dates for the first games have not been settled.

Quintettes capturing the two championships will earn the right to clash with Duncan squads for the Lower Island championships later on in the season. Five local men's aggregations will seek the honors, while three suburban teams have also entered, Y.M.C.A., C.P.S., Victoria College, Knights of Pythias and Fountain Service Station. Two Keating squads and one from West Road are the outsiders seeking the laurels.

Blue Ribbons, Standard Steam Laundry and Harmony are the women's teams out after the titles. The draw for the opening rounds follows:

MEN'S DIVISION

Y.M.C.A. vs. C.P.S.; Victoria College vs. Knights of Pythias; Keating "C" vs. West Road; Fountain Service Station vs. Keating "B."

SECOND ROUND

Winner of first game plays winner of second; winner of third game plays winner of fourth.

WOMEN'S DIVISION

Blue Ribbon vs. Standard Steam Laundry; Harmony vs. winner of first game.

LEN HARVEY FLOORS DUNDEE TWICE BUT FAILS TO GET CALL

Crowd of 10,000 Shows Disapproval of Unanimous Verdict in Favor of Dundee—Associated Press Gives Harvey Six Rounds, Baltimore Youngster Five, and One Even

Ringside Critics Believe Margin If Any Rested With English Boy

By EDWARD J. NEIL
Associated Press Sports Writer.

MADISON SQUARE GARDEN, NEW YORK, Jan. 9.—Len Harvey, slim, blue-eyed, red-headed middleweight of old England, bounced tough, young Vince Dundee off the canvas twice tonight in his first American appearance, but lost a hair-line decision after twelve bitter rounds.

A crowd of 10,000, one of the best of the indoor season, booed the unanimous decision of Referee Jack Deming and two judges, and it seemed to most of the ringside critics that the margin of victory, if any, rested with the pleasing young newcomer from Britain. The Associated Press score card gave Harvey six rounds, Dundee five, with one even.

DUNDEE WORKS ON BODY

Harvey, smiling as he worked, and a master at close quarters with a left hook to the head and body, beat Dundee badly at times, but lost many points for heeling, hitting with the back of the hand. As the bout wore on, the dogged Dundee, brother of the former welterweight champion, gradually wore the pale-skinned visitor down with body punches and nalled him repeatedly with the old one-two, a left jab and quick, right cross to the chin.

For two minutes in the first round it seemed that Dundee was in for a short session. Harvey, a fine defensive boxer, but lacking aggressiveness, met him coming in with a left hook to the head that knocked Vince over on his shoulder blades. The courageous Baltimore youngster had trouble getting up at nine, and, before he could catch himself, another left hook sent him down again for nine. Vince managed to hold and bluff his way through the rest of the round, but he was badly hurt.

ENGLISH BOY TRICKY

Dundee piled into Harvey, keeping him off balance in the second round, and did better, though the Englishman, a tricky puncher and smart boxer, seemed ready to finish his man any time he got around to it. But before he could make up his mind, Dundee came back strongly enough to win the third and fourth rounds, hold Harvey even in the sixth and captured the eighth and ninth with another fine rally. The game Italian's fine rally in the twelfth seemed to catch the judges' eyes, but the crowd booed the verdict lustily.

Aside from a bleeding nose that started in the second round and colored Harvey's face the rest of the way, there was little serious damage after the first round. Harvey was shaken by rights to the chin in the third and fourth rounds, and Dundee wobbled again for a moment under another left hook to the head in the seventh. Harvey weighed 154½, Dundee 159.

SHADE SCORES K.O.

Dave Shade, veteran New York middleweight, scored a technical knockout over Joe Anderson, of Covington, Ky., in the final round of a ten-round semi-final staged after the main bout.

Anderson was cut and punished for nine rounds before a left swing floored him almost as the gong ended the ninth. Anderson came up for the tenth, but was battered helpless, and the referee halted the bout after thirty-nine seconds of the tenth. Shade weighed 163, Anderson 164.

PITCHING IS CHIEF WORRY OF M'CARTHY

New Yankee Manager Expresses Satisfaction With Rest of Team

STARTING PITCHERS IS GREATEST NEED

NEW YORK, Jan. 9 (AP).—Switching from the National to the American League and from the differences in the hitting and pitching eccentricities of the stars of one major circuit to another is the least of the worries ahead of Joe McCarthy, late of the Chicago Cubs and now head man with the New York Yankees.

"Baseball is baseball in any league," says Plump Joe, visiting his new domain for the first time since contracting to replace "Bob" Shawkey in the Yankee pilot seat. "You can't get away from the figures. Some hit 'em and some don't and the figures never lie.

"When I came into the National League from Louisville five years ago everyone told me what to do—never to pitch to 'Irish' Meusel, of the Giants, for instance. They didn't need to worry and tell me that. All I had to do was look at the averages. He sure could knock in those runs. So there was a nice spot waiting for him on first base every time he came up with men on the other sacks. That's baseball in any league."

SIX DANGEROUS CLUBS

McCarthy figures there will be six dangerous clubs in the American League next season, with Washington and the world champion Athletics heading the pack. The Yankees, Detroit, Cleveland and Chicago all are capable, he thinks, of turning the American League race into the kind of a scramble the National League usually stages.

Gazing over the squad that comprises the Yanks, a team he hasn't seen in action since the glamorous days and the four-game rout of the Pirates in the world series of 1927, McCarthy doesn't see where he is bad off at all. He would like another starting pitcher, "but so would every other club in the league," he says. Deals with the St. Louis Browns and Boston Red Sox for another pitcher have fallen through.

SATISFIED WITH OUTFIELDER

McCarthy is satisfied with his outfield with Combs in centre field, Babe Ruth in right and either Dusty Cooke, Byrd, or Walker, another youngster, in left. He wouldn't trade the respective members of his infield, Lazeri, Lary, Chapman and Gehrig, reading from the left to the right side, for corresponding members of Connie Mack's Athletics, Dykes, Boley, Bishop and Foxx. His catchers, headed by Bill Dickey, will do. The chief problem comes of culling formidable starting pitchers from last year's list that has been augmented only by minor league material.

One position, however, is filled as definitely as Babe Ruth's post in right field. Eddie Bennett, mascot for so long that he voted for Al Smith in the last presidential election, has come to terms once more and will be in there every game straightening out the bats.

SETTER FROM LOCAL STOCK IS SENSATION OF AMERICAN SHOWS

Local dog breeders, as well as setter fanciers all over the continent, are showing great interest in the sensational show career of the English setter, Blue Dan of Happy Valley," described by qualified experts as one of the best setters ever seen on this side of the Atlantic.

Although bred in the East, three Victoria breeders have a share in the credit of producing this great dog: E. P. Johnston, of Keating, who bred Monte Carlo Topsy, his granddam; Frank Topp Turner, who bred Heather Shot Over, his grandsire; and Dr. W. F. Daw, who mated those two grand specimens and produced the great-headed Gores Blue Pal, now heading the famous Huntstone Kennels, in Maryland.

Blue Dan, a son of Blue Pal, is an ideal combination of the best bench and field strains. He is described as an exquisitely-formed white, black and ticked dog, carrying the head of his noted sire.

At Kansas City he defeated the great imported setters, champion Groeswen Rock, Wagg of Crombie, Minnie of Crombie, and Maesydd Molly, and went on to best in show, all breeds. At Washington, D.C., he repeated this win of best, all breeds, in an entry of over 600 dogs, defeating the great Irish setter, Higgins' Red Pat, greatest winning Irish setter in America. At Atlantic City he again headed the sporting group.

Local setter men are hoping that he will repeat at New York, the greatest show of the year, and so call attention to the excellent quality of the setters produced in Victoria.

CAMPBELL TO USE DAYTONA BEACH

LONDON, Jan. 9 (AP).—Captain Malcolm Campbell, British racing driver, will sail for America next Wednesday on the Homeric with a new "Bluebird," said to be his most powerful racing machine.

He will take the automobile to Daytona Beach, where he will seek a speed above 231 miles an hour, the world's record. At his office it was announced that rumors he was going elsewhere were groundless and that he definitely would make the attempt at Daytona, which he considers the best racing beach in the world.

His weird car has the centre of balance off the centre to the right. It was exhibited here this week beside a fleet of motors picked by the Prince of Wales for his South American trip.

WALKER'S WIN OVER K.O. IS BEING PROBED

Illinois Dukes Thoroughly Investigating One-Round Knockout

FIGHT LASTED LESS THAN TWO MINUTES

CHICAGO, Jan. 9 (AP).—Troubles piled up for Mickey Walker, world's middleweight champion, today when the Illinois State Athletic Commission revealed it was investigating the circumstances of his one-round technical knockout victory over K.O. Christner, of Akron, Ohio, at the Chicago Coliseum on November 28.

"I was dissatisfied with the fight," said General John V. Clinnin, head of the commission and president of the National Boxing Association, "and still am. We are investigating thoroughly, and if anything out of line is proved, Walker will be suspended and banned from his engagement to meet the winner of the King Levinsky-Jimmy Slattery fight."

Christner lasted less than two minutes with Walker. He went down once, bounced out of the ring and wrenched his right knee a few seconds later. The crowd first booed and then hooted and laughed uproariously, shouting "Fake!" when the fight was over.

MINOR HOCKEY RESULTS

International League

At Windsor—Cleveland, 5; Windsor, 2.

American League

At Hibbing—Kansas City, 1; Buffalo, 0.

Wrestling Bear Will Parade in Streets Today

Starting from the corner of Blanshard and Quadra Streets at 1 o'clock this afternoon, the wrestling bear, which is to appear at the Tillicum Gymnasium twice today, will parade through the main streets of the city. Previous to the parade the bear will be fed in public on the vacant lot at the corner of Blanshard and Quadra Streets at 12:30 o'clock.

DEATH CALLS WAYNE MUNN

Former Heavyweight Wrestling Champ Dies After Lengthy Illness

WON TITLE FROM STRANGLER LEWIS

SAN ANTONIO, Tex., Jan. 9.—Wayne Munn, thirty-five, former heavyweight wrestling champion, died early today in the Base Hospital, Fort Sam Houston, from Bright's disease.

Munn is survived by his widow, Edna W. Munn; a daughter, Mary Ann; three brothers, Monte, Wade and Glenn, and a sister, Elizabeth Munn.

The gigantic athlete, who gained fame in football at the University of Nebraska, and later became recognized as world's heavyweight wrestling champion by defeating Ed "Strangler" Lewis in Kansas City in 1925, came to San Antonio for treatment about a year ago. His father-in-law lives here.

Munn refereed a few wrestling matches, gave exhibitions on request, and spoke before schools and clubs, but his condition gradually failed, and about ten days ago doctors put him to bed as gravely ill.

BASKETBALL TEAMS WILL START PLAY

Cagers to Resume Activities Tonight at Y.M.C.A. Gym —Three Games Carded

City Basketball League quintettes will resume activities after a month's rest, due to the holidays, this evening at the Y.M.C.A. gymnasium, when six of the best aggregations in their respective divisions will swing into action after the second-half laurels. The first battle will get under way at 7:30 o'clock with Alan LeMarquand handling the whistle.

West Road and Keating, keen rivals for the senior "B" honors will take the court in the initial fixture. With both quintettes at full strength, the fans are expected to witness a thriller from the opening blast of the whistle. During the first-half gallop, West Road completed their schedule without tasting defeat, while Keating finished on their heels in the league standings.

J.B.A.A. women, who finished in a deadlock with the Blue Ribbons for the first-half laurels, will step on the floor against Bob Whyte and his flashy Harmony squad in a senior "B" struggle. Although the Bays are slight favorites they will have to be in fine form to set back the former Sunday school monarchs.

The third battle will bring together Johnny Craig and his Y.M.C.A. senior team against the C.P.S. The "Y" lads must chalk up a win to keep in the running for the second-half race and will be out in full force with hopes of achieving their end.

WHITNEY HAS TWO HORSES NOMINATED FOR BIG STEEPLE

LIVERPOOL, England, Jan. 9 (AP). — John Hay Whitney has nominated two jumpers for the ninety-second running of the Grand National Steeplechase.

Whitney will pin his hopes on Easter Hero and Sir Lindsay. The latter horse finished third to Shaun Goilin and Melleray's Belle in last year's gruelling test over the Aintree course of four and one-half miles. The 1931 renewal of the classic will be run March 27.

In the field of eighty-four eligibles are Shaun Goilin, Melleray's Belle, Bright's Boy, Bally Hanwood, Great Span and Grakle.

Kearns Offers Sharkey or Stribling $100,000 to Meet Walker

PHILADELPHIA, Jan. 9 (AP).—Offers of $100,000 guarantee to meet Mickey Walker in a ten-round bout at the Municipal Stadium here next June were wired by the Arena Corporation today to the managers of Jack Sharkey and Young Stribling.

Arena officials announced that Jack Kearns, manager of Walker, had signed articles of agreement for a match with either Sharkey or Stribling. Kearns here tonight asserted there was not a middleweight in the country whom the public would concede one iota of a chance to defeat Walker.

Walker meets Matt Adgie, Philadelphia heavyweight, here on Monday night.

Coast Leaguers Accept Modified Draft Proposal

LOS ANGELES, Jan 9 (AP).—Pacific Coast League baseball directors in their annual mid-Winter meeting today accepted the draft proposal as submitted by the major leagues with reservations.

The directors also adopted the 1931 baseball schedule as drawn by Herb McFarlin, secretary of the Oakland club

CHICAGO YOUTH WINS AT 19TH

Win Day Captures Second Extra Hole Match in Reaching Semis

MIAMI, Jan. 9 (AP).—Win Day, fifteen-year-old Chicago youth, gave his fellow-contestants something to think about for the second day in succession today as he pushed a quarter-final match in the Miami midwinter amateur golf tournament to the nineteenth hole to win.

The youngster defeated C. A. Bailey, Akron, Ohio, one up in nineteen holes to advance to the semi-finals. He had a similar score yesterday when he defeated Millard Chase, Buffalo.

Jack Ryerson, Cooperstown, N.Y., went into the semi-final list of the championship flight with his 3 and 2 defeat of Mack Fisher, New York City.

Jimmy West, Miami, defending his 1930 title, won easily, 4 and 2, from C. Durand, Brooklyn.

Lee Chase, Buffalo, defeated C. A. Fifer, Quincy, Ills., 4 and 2.

Ryerson and Chase will renew a two-year-old golfing duel tomorrow with almost identical circumstances. At that time, Chase won from Ryerson to go into midwinter amateur finals. West and Day will meet in the eighteen-hole semi-final match.

The thirty-six-hole final will be played Sunday.

VANCOUVER AND EX-KING GEORGE REMAIN UNBEATEN

VANCOUVER, Jan. 9.—Vancouver and Ex-King George continued unbeaten in the senior series of the Vancouver Amateur Ice Hockey Association tonight. Vancouver had an easy time of it with Electrics, running up an 8-1 count. Ex-Kings had a big edge on Wanderers but could only run up a 3-0 score.

DON GEORGE WINS FROM WAGNER IN STRAIGHT FALLS

CHICAGO, Jan. 9 (AP).—Don George, claimant to the world's heavyweight wrestling championship, won two falls tonight from Jack Wagner, Providence, R.I., at the Coliseum.

The first fall came after 8 mins. 21 secs. of grappling and the second in 28 mins. 27 secs.

RICHARDS WANTS TO MEET TILDEN

Pro Tennis Champion Issues Challenge to Winner of Tilden-Kozeluh Match

NEW YORK, Jan. 9 (AP).—Vincent Richards, national professional tennis champion, who was one of Bill Tilden's leading rivals before he turned pro, wants to meet Big Bill on the courts again.

Richards yesterday issued an informal challenge to the winner of the match between Tilden and Karel Kozeluh, Czechoslovakian professional, which is to take place in Madison Square Garden, February 8.

Richards said he would file a formal challenge soon, subject to the approval of the professional championship from Kozeluh. Last Fall Richards announced his retirement, but he said yesterday that he intends to keep on teaching and playing tennis until September 15.

Asked about the possibility of his accepting the challenge, Tilden replied, "I don't know that I have ever run away from a match. If I should happen to defeat Kozeluh, I would be pleased to play Richards."

As the result of telegraphing to New York a picture of a new tablecloth design, a linen company of Ireland received many orders from the United States which it would otherwise have missed.

ANDERSON TO MEET VANGLER

Packed House Expected to Witness Mat Programme Tonight

"ROCKY" BROOKS TO GRAPPLE WITH BEAR

Another packed house is expected at the Tillicum gymnasium tonight when Promoter Fred Richardson presents one of the most unique wrestling cards ever offered in this city. In addition to the Desmond Anderson-Sammy Vangler two-hour limit match, the local promoter is presenting for the first time the "world's champion" wrestling bear.

The Anderson - Vangler main event bout is assured of being a whirlwind match, in which two of the cleverest welterweight matmen on the Pacific Coast will battle for supremacy. In three previous matches each has won once, while the other was a draw, one fall each.

Tonight they will not only be grappling for the honor of victory, but for the major share of the purse, as the winner will get 60 per cent and the loser 40 per cent.

BROOKS VS. BEAR

The bout between "Rocky" Brooks, "Victoria strong man," and the bear, which weighs 365 pounds, is arousing more than the usual interest. Brooks is known for his feats of strength when it comes to lifting ordinary weights, but when it comes to grappling with a bear, which will be about 185 pounds heavier than he, it is somewhat of a different story. This bout will open the card at 8:45 o'clock.

AFTERNOON SHOW

A special afternoon show has been arranged for the children, and will be held at the Tillicum gymnasium at 3 o'clock. The programme will include the presentation of the bear, "Rocky" Brooks, Nichols, the clever clown, Donald Boyd, Canadian Yo-Yo champion, defending his title against all comers, and a wrestling bout between two local boys.

Rugby, Soccer, Basketball and Wrestling Carded Today

SENIOR RUGBY LEAGUE

2:45—J.B.A.A. vs. Canadian Scottish, Oak Bay Park. Referee, Commander Murray.

INTERMEDIATE RUGBY

1:30—J.B.A.A. vs. Canadian Scottish, Oak Bay Park.
2:30—Victoria College vs. Oak Bay Wanderers, Victoria High School.

MILTON CUP FOOTBALL

2:30—Saanich Thistles vs. Esquimalt, Royal Athletic Park. Referee, J. C. Dowds.
2:30—Jokers vs. Victoria City, Beacon Hill Park. Referee, McMillan.

JUNIOR LEAGUE

2:30—Y.M.C.A. vs. Esquimalt, Central Park.

JUVENILE LEAGUE

2:30—Saanich Thistles vs. Oak Bay United, Lake Hill.

BASKETBALL

(Y.M.C.A. Gymnasium)

7:30—West Road vs. Keating.
8:15—J.B.A.A. Women vs. Harmony.
9:00—Y.M.C.A. vs. C.P.S.

WRESTLING

8:45—Sammy Vangler and Desmond Anderson in main event of wrestling card at the Tillicum Gymnasium. Rocky Brooks to grapple a bear in exhibition.

MODERN BASEBALL MAY BE DEADENED

Sphere Undergoing Tests — Will Have Heavier Cover and Thicker Stitches

NEW YORK, Jan. 9.—The modern baseball, the lively behavior of which has led to considerable "viewing with alarm," is undergoing clinical observations that may lead to the removal of some of its "pep."

Although the experiments that are being made with the ball are shrouded in the deepest mystery by manufacturers and baseball authorities alike, whispers have been heard that a ball with heavier cover and thicker stitches will be tried out in some training camps this Spring.

Whether these experiments will lead to a general deadening of the ball remains to be seen.

SHARKEY AND STRIBLING MAY MIX NEXT MONTH

Third Annual High School Gala Draws Record Entry List

Keen Competition Expected in Boys' and Girls' Events Next Friday at Crystal Garden—Official List of Competitors Announced

With several of the best junior aquatic stars in the city, both men and women, entered in the various events, the third annual Victoria High School swimming gala next Friday evening at the Crystal Garden is expected to be the most successful in the history of the institution. Entries closed yesterday and officials report that competition of the sharpest character will prevail.

Elinor Peden, winner of the girl's aggregate point cup and all-round high school star mermaid last year, will be defending the laurels she captured twelve months ago. Miss Peden will have plenty of stiff opposition with such coming stars as Kewpie Unsworth, J. Peetz and Lillian Stokes in the various events.

JUNIOR STARS ENTER

With such well known young swimmers as George Wellburn, brother of Tommy Wellburn, former British Columbia champion; Alan Baker, promising "Y" aquatic flash; Jimmy Newbigging, Ken Billingsly and A. McKeachie, the boys' events are expected to be closely competed. Harry Haikala and Alan Baker, the high school's best divers, have been training hard with hopes of winning the diving honors.

Relay races between the various divisions at the school are other events that should keep the crowd on its toes throughout. Strong teams have been lined up and some close finishes are looked for.

GIRLS

Fifty yards, under fifteen—Kewpie Unsworth, Esther Ford, Dorothy Johnson, Agnes Kennedy and Daphne Williams.

Fifty yards, under sixteen—Judy Peetz, M. Raine, Molly Unsworth, R. Crowhurst, W. Bridge, G. Hellier, Joan Pears and Margaret Griffiths.

Fifty yards, under eighteen—Elinor Peden, M. Parkin, L. Stokes, May Peden, N. McRae, Jerry Kent and Iris Waters.

Fifty yards breaststroke—Judy Peetz, Elinor Peden, May Peden and W. Haven.

Fifty yards backstroke—Judy Peetz, Coline Cochran, Molly Unsworth, Elinor Peden and N. McRae.

Thirty yards, beginners—Hazel McCall, L. Smith, M. Dixon, E. Bourne, T. Ward, E. Scholar, W. Haven, M. Morris, Dorothy Johnson, D. Simmons, Muriel Raine and Lillian Young.

Diving—Elinor Peden, E. Fleming, Kewpie Unsworth and D. Johnson.

Diving for plates—Judy Peetz, Kewpie Unsworth, Coline Cochran, Elinor Peden, Dorothy Johnson, A. Kennedy and Iris Waters.

Newspaper race—Margaret Griffiths, Jerry Kent, Esther Ford, Molly Unsworth, Drothy Johnson, Muriel Raine, Hazel McCall, Joan Pears, G. Hellier and E. Brown.

Interyear relay, girls, first year—Kewpie Unsworth, Esther Ford, Dorothy Johnson and Daphne Williams; second year, Molly Unsworth, Lillian Stokes, Joan Pears and Helen Beck; third year, Mary McRae, Elinor Peden, Onaugh Kennedy and Jerry Kent.

BOYS

Fifty yards, under fifteen—R. McVey, G. Wellburn, G. Forbes, A. McHuffie, J. McSween, D. Peden, W. Halborune and W. Griffiths.

Fifty yards, under sixteen—G. Wellburn, R. Griffiths, S. Metcalfe, P. Bond, E. Harmston, W. Halbourne and J. Newbigging.

Fifty yards, under eighteen—A. Baker, G. Moore, S. Metcalfe, K. Billingsly and B. Wright.

Fifty yards, breaststroke—G. Macdonald, P. Bond, W. Mair, A. Baker and A. McKeachie.

100 yards, freestyle—A. Baker, K. Billingsly, G. Lee, G. More, J. Temple and J. Newbigging.

Plunge for distance—E. Boss, K. Billingsley, P. Bond, A. Baker, G. Lee, A. McKeachie and G. Moore.

Diving (two sets, one optional)—H. Haikala, G. Lee, A. Baker, P. Bond, I. Fuller, K. Billingsly and A. McKeachie.

Diving for plates—H. Haikala, I. Fuller, G. Lee, W. Hennings, J. Hamlet, K. Billingsly, A. Laird, C. Andrews, G Macdonald, L. Peters, A. MacGregor, W. Mair, J. Robb, P. Bond, W. Outhwaite, E. Boss, A. Baker and A. McKeachie.

Balloon race—G. Williams, E. Harmston, I. Fuller, L. Peters, A. Baker, G. Wright, G. Macdonald, P. Bond, W. Mair, J. Newbigging, S. Metcalfe, R. Griffiths, G. Moore and K. Billingsly.

Cork race—G. Wellburn, L. Peters, W. Mair, S. Metcalfe, G. Moore, K. Billingsly, W. Outhwaite, E. Harmston, A. Baker and J. Newbigging.

Polo teams—"A," Ken Billingsly, Muzz Patrick, Alex McKeachie, Dick Sewell and Alan Baker; "B," Gordy Moore, Gordy Thorpe, Lawrence Peters, Jimmy Temple and Douglas Peden.

Interyear relay, boys, second team—John Newbigging, Jimmy Temple, George Wellburn and Ray Griffiths; third year, Gordy Moore, Alex McKeachie, Ken Billingsly and Alan Baker.

Interyear relay—Matric team second year team and first year team.

Comedy act—Torchy Peden and his troop.

OFFICIALS

The officials for the event are: Ira Dilworth, referee; G. H. Deane and H. L. Smith, starters; C. L. Campbell, announcer; Archie McKinnon and Art Stott, diving judges; W. H. Hughs, timekeeper; J. J. McKim, recorder; stewards, Miss Mona Miller, J. Gough, W. A. Roper, W. H. Webber, H. Cumberbirch, W. Cook, A. C. Hinton, R. Hayward and Miss Grace Smith.

Visitor—What are you drawing, Freddie?

Freddie—I'm drawing a train.

Visitor (pointing)—What does this represent?

Freddie—That's the engine.

Visitor—But you ought to draw some carriages as well.

Freddie—There's no need—the engine draws them.

CLEARANCE PRICES

Men's Overcoats

Price & Smith, Ltd.

614 Yates Street

Cut Your Living Costs in 1931

RIDE A BICYCLE!

It's still the cheapest form of transportation! We sell the world's finest makes—on terms of only

$5.00 MONTHLY

Plimley & Ritchie, Ltd.

"Better Bicycles"

611 View Street (Arcade Building) Empire 2116

DAVE FYVIE

Wishes to announce to his many friends and customers that he has now taken over complete control and will personally handle the old firm of

FYVIE BROS.

817 Gov't St. "The Tailors" Phone E 1622

"TRY A NIP TONIGHT"

Grant's

BEST PROCURABLE

Scotch Whisky

BOTTLED & GUARANTEED BY

William Grant & Sons Ltd.

PRODUCE OF SCOTLAND

TRADE MARK

DISTILLERIES THE GLENFIDDICH AND BALVENIE-GLENLIVET DUFFTOWN SCOTLAND

The Original Label — look for it at the Vendor's and insist on GRANT'S "BEST PROCURABLE"

This advertisement is not published or displayed by the Liquor Control Board or by the Government of British Columbia.

BOWLING

ARCADE SENIOR CITY TENPIN LEAGUE

COLONIST NIGHT OWLS

Les Fox	122	147	150	419
H. Pickup	116	148	147	411
W. Talbot	165	174	132	471
W. Youhill	125	130	135	390
W. Norris	172	162	192	526
Totals	702	750	756	2217

JOKERS

R. Wilson	154	168	212	534
J. Leetham	191	196	132	490
H. Moulton	159	155	169	483
A. Potts	197	199	147	500
A. Porter	171	197	197	495
Totals	843	832	928	2602

TEACHERS' FIVEPIN LEAGUE

TEAM NO. 3

Butterworth	194	197	173	532
Bruce	100	129	138	365
McInnes	165	152	174	491
Green	111	120	152	402
Totals	570	597	634	1781

TEAM NO. 7

Harman	100	112	182	403
Parfitt	138	122	212	472
Routley	129	194	166	455
Osard	170	129	156	455
Totals	541	529	716	1785

TEAM NO. 5

McMichael	161	137	141	309
A. A. Campbell	145	129	135	409
Hurn	239	195	221	665
Lister	149	125	197	459
Totals	651	596	694	1631

TEAM NO. 4

Wheadon	139	123	142	294
Smith	611	132	151	484
Hunkin	130	196	149	467
Stevenson	157	139	243	539
Totals	617	671	985	1972

TEAM NO. 6

Muncy	193	156	145	492
Breadner	92	145	193	420
McKenzie	206	265	197	669
Deane	...	166	120	266
Low score	112	...	...	112
Totals	603	753	645	2001

TEAM NO. 2

Wilson	165	156	161	444
Chatfield	131	195	200	530
Forbes	134	163	195	511
Mathews	112	142	137	381
Totals	502	677	693	1972

TEAM NO. 1

Pritchard	144	148	148	440
Jones	146	131	96	373
Bailey	191	163	120	474
Cliff	153	150	126	429
Totals	624	592	490	1718

TEAM NO. 8

Defaulted.

ARCADE FIVEPIN LEAGUE

POODLE DOG CAFE

C. Bentley	177	221	206	604
P. Welsh	190	195	205	590
S. Buckley	...	216	213	430
E. Young	175	...	190	365
C. Richardson	212	120	...	332
S. Nelson	202	170	153	525
	956	921	987	2656

EMPRESS HOTEL

J. McLellan	135	147	177	459
A. Dykes	166	219	249	634
A. Knight	159	158	226	542
H. Rawnsley	117	191	221	490
Low Score	175	120	153	446
	751	805	1026	2582

ARCADE INDEPENDENT FIVE-PIN LEAGUE

JOHNSON STREET OWLS

G. Davis	233	275	150	646
B. Walls	129	184	126	429
H. Horn	106	137	143	299
H. Thompsett	149	120	152	421
R. Burns	150	85	191	426
	786	761	763	2360

FORT STREET PHEASANTS

P. Sherritt	129	129	232	486
J. McGimpsey	159	193	162	480
E. Freeman	152	130	171	444
G. Woolridge	129	169	145	443
C. Price	284	191	237	712
	858	770	948	2576

HUMBOLT STREET QUAILS

V. Scarborough	126	161	260	577
Jock Stewart	247	250	170	667
Sam Bell	117	130	124	371
G. Andrews	160	618	174	562
H. Campion	194	197	190	551
	874	956	918	2748

FORT STREET PARTRIDGES

G. Patterson	149	156	118	419
Joe Stewart	141	194	110	445
C. Fea	173	151	109	436
H. Steenson	126	197	103	416
J. Locke	145	160	165	450
	724	944	597	2165

OLYMPIC SENIOR TENPIN

TIMES

W. Norris	146	610	180	536
S. Jenkins	177	179	145	501
E. Stewart	139	159	174	471
L. Colton	149	123	159	431
L. Fox	146	230	178	544
	760	890	836	2496

B. C. ELECTRIC

H. Moulton	114	...	...	114
W. Mcwat	...	141	149	290
E. H. Beaney	105	137	177	419
J. W. Casey	158	137	132	427
G. Hunter	211	141	190	543
R. Dewar	116	191	126	427
	704	747	770	2661

POODLE DOG CAFE

A. Theobald	192	199	199	590
A. Manson	142	164	124	431
C. Kerr	199	168	143	497
W. Clayton	112	129	181	422
W. Talbot	163	171	198	503
	707	830	815	2442

ARCADES

R. Wilson	226	219	214	659
J. E. Leetham	203	199	124	495
A. Riddis	167	176	198	531
A. Porter	199	211	214	501
J. Quinn	186	178	180	551
	657	851	818	2626

OLYMPIC COMMERCIAL FIVE-PIN LEAGUE (Women)

LUCKY FIVE

D. Dane	166	177	136	480
M. Fleming	643	109	...	474
M. Thomson	149	135	156	440
F. Dane	167	163	159	489
W. Copeland	131	77	158	366
	648	673	730	2248

H. B. CO., NO. 6

P. Morrison	60	73	133	266
I. Saunders	180	126	171	477
R. Foster	78	67	66	209
I. Tauts	92	90	118	290
J. Cargill	76	99	86	260
	504	454	584	1532

STANDARD LAUNDRY

C. Primrose	94	100	105	299
S. Duncan	137	76	36	266
M. McMuldroch	159	176	161	469
I. Conway	147	121	109	377
T. Wren	127	104	96	327
	754	473	497	1949

PANTORIUM

M. Wright	162	154	91	276
J. Morry	116	170	130	402
N. Campbell	74	132	146	298
M. Kinley	140	126	141	407
M. Gillman	91	197	54	302
	643	750	942	1833

HUDSON'S BAY, No. 1

Miss Glass	103	79	168	349
Miss Watson	163	135	136	436
Miss Knowles	101	119	101	321
Miss Fielding	77	134	101	316
Miss Baxter	135	126	133	393
	569	979	634	1782

ORMONDS

P. Mertton	116	88	160	363
M. Losie	191	122	143	456
I. Wallace	131	99	145	379
M. Peden	66	...	115	211

E. Mutch	99	88	...	199
G. Pearce	...	161	104	265
	592	499	727	1818

EMPRESS HOTEL DINING ROOM

Dot Birkland	141	69	144	354
E. Romuld	129	113	106	349
Pat Hagan	130	100	163	404
Pegs Cave	135	104	151	390
Vi Bell	202	119	129	450
	723	509	695	1947

IDEALS

R. Bethill	79	154	164	397
T. Rennie	53	67	143	292
B. Forbes	140	119	137	388
Lily Hind	85	99	62	246
N. Ampes	154	158	186	498
	511	627	682	1820

C. P. R.

I. Thomas	59	158	126	342
E. Love	115	120	97	332
M. Woods	170	119	137	420
M. Cessford	170	153	109	431
G. Roskamp	99	106	124	329
	618	647	583	1849

COLONIALS

L. Hansen	112	171	133	416
D. Hearn	79	98	120	295
A. Ray	179	151	153	479
Graham	71	97	100	268
G. Butler	102	174	159	438
	941	919	694	1824

POODLE DOG CAFE

B. Hamilton	125	107	123	355
D. Jones	174	82	...	256
O. Brown	160	145	82	387
P. Eastwood	115	120	112	347
B. Harknett	...	116	133	249
M. French	22	...	...	22
P. Silburn	...	...	111	111
	572	583	581	1619

METROPOLITAN

E. Leasis	66	142	86	294
D. Kebb	75	126	98	299
K. McIntosh	83	156	137	376
Q. Donaldson	124	128	78	330
H. Templeton	76	150	91	317
	423	717	487	1627

BUSINESS GIRLS' FIVEPIN

LEGALITES

E. Walton	170	126	113	409
M. Pya	121	119	111	351
H. Griaves	79	134	95	308
I. Summers	152	132	152	436
Totals	522	511	471	1514

BANK OF MONTREAL

V. French	81	97	139	317
C. Heyland	76	168	103	347
K. Dawes	114	118	117	349
H. Stevens	161	191	71	423
Totals	474	574	430	1469

OLYMPIC COMMERCIAL TENPIN

C. N. R.

E. Whitehead	151	145	152	448
A. Le Marquand	121	107	111	339
W. J. Hatcher	139	149	131	419
J. Burden	184	154	119	457
C. Hilton	140	150	170	460
Handicap	109	108	106	323
Total	833	813	798	2444

BARBERS

L. Holyoak	111	156	158	425
E. Wiggs	76	104	92	272
R. Wells	115	105	150	370
B. Frankling	102	107	132	341
J. Green	148	151	134	433
Totals	651	630	666	1627

C. P. R.

W. Wallace	133	182	168	483
C. Richards	133	112	142	389
H. Austin	99	111	117	327
H. Wilkinson	139	136	129	404
C. M. Tickle	157	155	171	483
Handicap	141	141	141	423
Totals	709	838	884	2497

SHELL OIL

W. E. Peters	139	191	159	489
LeM. Moser	149	126	150	425
R. Nicol	127	122	152	401
R. Brooks	106	122	98	327
C. Casilton	99	111	128	337
Handicap	177	177	177	531
Totals	792	854	863	2509

B.C. TELEPHONE CO.

A. Broadfoot	136	127	160	423
A. Heathcote	188	143	159	490
W. Thomas	129	143	109	381
J. Potts	140	144	131	415
A. Harness	142	160	173	475
Handicap	149	149	146	444
Totals	861	873	903	2626

EAGLE TAXI

H. Bates	169	152	147	468
E. Pinchback	159	171	116	446
S. Holden	143	194	168	505
Pender	146	126	172	440
Clem	151	181	155	487
Handicap	105	105	105	315
Totals	872	895	883	2651

PEDEN BROS.

J. Wenger	139	130	145	411
R. Peden	179	191	148	518
R. Hocking	144	134	158	436
C. Patterson	117	108	121	346
B. Peden	149	150	136	435
Handicap	163	163	163	489
Totals	888	876	873	2637

MILLER & PATTERSON

A. Byalt	148	154	166	468
J. Iverson	99	69	136	326
R. Stanhope	129	135	133	397
J. Miller	114	140	105	276
D. J. Miller	90	96	94	280
Handicap	264	264	264	792
Totals	842	887	898	2549

PANTORIUM

D. Danes	133	149	136	419
P. Steele	122	134	136	393
H. McCloy	123	135	172	431
G. Beck	127	140	145	426
T. Bowden	182	197	181	550
Handicap	117	117	117	351
Totals	824	862	878	2564

IMPERIAL OIL

H. Leason	127	142	158	427
F. Morton	122	141	137	400
H. Reid	100	122	155	377
A. MacKay	117	146	124	398
E. Lelachaur	157	181	207	545
Handicap	156	156	156	468
Totals	780	890	847	2526

BANKERS' FIVEPIN LEAGUE

BANK OF COMMERCE "B"

Morley	79	152	131	362
Oldham	163	152	242	557
Erford	182	140	184	506
Winsby	151	114	144	409
Cook	160	169	154	483
Totals	735	729	850	2314

ROYAL BANK "B"

E. Price	130	161	123	414
J. Miller	164	175	157	496
G. H. Tyler	126	166	203	495
J. E. Holms	190	205	251	646
Low score	79	114	121	314
Totals	709	761	865	2335

ROYAL BANK "C"

J. P. Cadman	173	155	199	527
H. Storey	265	200	224	689
W. H. Sharpe	150	153	191	494
J. Connell	142	199	178	519
L. M. Gibbens	184	250	147	581
Totals	914	959	910	2780

DOMINION-NOVA SCOTIA

P. Easton	191	162	141	494
R. Walton	165	165	211	541
D. Stewart	129	180	100	409
C. Fraser	219	149	249	617
Pixley	168	164	182	514
Totals	831	866	883	2574

IMPERIAL BANK

Young	199	250	174	631
Unsworth	184	291	168	643
Armstrong	161	112	137	411
Noble	179	136	228	543
Phipps	161	150	180	491
Totals	942	969	888	2718

BANK OF MONTREAL "B"

Harvey	119	121	146	386
Proctor	195	149	165	509
Lambert	219	107	153	479
Dickinson	101	119	156	376
Kenwrick	99	231	116	445
Totals	722	724	732	2188

BANK OF COMMERCE "A"

Hainsworth	166	164	215	545
Cavaye	174	212	213	599
Campbell	219	190	212	621
Hall	72	74	97	243
Bamford	199	180	167	544
Totals	819	829	906	2554

BANK OF TORONTO

Christie	160	150	135	445
Hicks	207	72	169	449
Lambert	229	216	150	595
Christopher	166	232	243	641
Evans	125	229	189	543
Totals	887	899	886	2672

ROYAL BANK "A"

F. Stock	191	190	156	537
C. D. Christie	124	164	203	491
R. J. Gilmore	173	219	186	578
Low score	160	103	142	405
Low score	105	177	148	430
Totals	692	913	838	2432

BANK OF MONTREAL "A"

Crane	179	192	142	514
Piddington	249	202	164	615
Ford	106	192	164	462
Manson	100	163	148	411
Elliott	182	177	150	509
Totals	814	926	768	2511

C.P.R. WOMEN'S FIVEPIN LEAGUE

TEAM NO. 4

Mrs. Armistead	116	121	153	389
Mrs. Kemp	117	123	110	350
Mrs. Hickey	70	99	98	267
Mrs. Saunders	85	72	48	205
Mrs. Robeck	107	89	117	313
Totals	494	503	527	1523

DINING-ROOM

Birkland	106	139	134	379
Minto	116	179	114	409
Sanders	70	69	87	226
Suro	127	203	88	418
Fasan	151	210	175	536
Totals	574	798	596	1968

E. & N. GENERAL OFFICE (No. 1)

Mrs. McNeill	127	97	113	337
Mrs. Kennedy	114	102	83	299
Mrs. Stokes	71	110	68	249
Mrs. Wilson	149	90	183	422
Tebo	113	65	142	320
Totals	584	454	589	1627

E. & N. GENERAL OFFICE (No. 2)

Mrs. Foster	144	110	113	367
Mrs. Waters	127	110	68	305
Mrs. Richmond	118	148	112	378
Mrs. Austin	111	109	111	331
Mrs. Bugsley	118	88	112	318
Total				1701

E. & N. RAILWAY NO. 2

Mrs. J. Lewis	119	161	163	443
Mrs. McDougall	106	124	125	355
Mrs. Hedley	128	112	...	240
Mrs. Hunter	131	127	162	420
Mrs. Sherwood	81	...	175	256
Mrs. Reid	...	111	136	247
Totals	565	635	751	1951

EMPRESS OFFICES

J. Christopher	88	119	148	354
E. Chesworth	97	168	110	247
K. Matthews	121	95	96	312
H. McLellan	80	75	128	283
Low score	91	111	125	327
Totals	427	568	607	1914

NEW METHOD FIVEPIN LEAGUE (Women)

PRODUCTION "B"

R. Dickenson	121	158	80	357
A. Findlay	168	189	197	554
C. Pimlott	109	85	115	309
J. McAllister	185	207	141	533
W. Arden	147	121	89	357
Totals	741	757	612	2110

EXECUTIVES

J. Gardiner	207	166	116	489
W. P. Pinfold	223	141	115	479
A. P. Pinfold	144	229	186	559
E. Ruxton	109	128	201	438
P. A. Gibbs	138	152	112	403
Totals	796	814	723	2343

(Men)

SALESMEN "B"

J. Hartley	142	148	136	417
B. Mooney	101	128	170	399
A. Dinderdale	163	122	147	432
F. Henderson	145	126	141	412
J. Kean	213	172	215	600
Totals	755	717	799	2271

OFFICE

H. Irving	74	111	120	305
J. Scott	192	124	95	411
M. Harbinson	95	125	85	305
E. Smith	95	104	133	332
G. Elliott	154	171	169	494
Totals	600	655	592	1847

SALESMEN "A"

G. Lee	148	136	195	462
B. Jones	152	119	95	366
W. Jones	206	117	127	450
A. Mair	154	74	210	439
D. Pye	100	124	174	408
Totals	760	582	801	2142

FLAT DEPARTMENT

T. Sargent	105	94	142	341
M. Mair	114	115	112	341
M. Gibbs	75	74	131	280
C. Murray	69	106	77	297
S. Bowden	74	140	50	264
Totals	436	665	612	1462

PRODUCTION "A"

J. Smith	177	166	166	509
C. Slade	144	141	126	411
F. Griffen	128	156	169	465
W. Waters	142	205	170	517
S. Swetnam	175	157	222	555
Totals	716	847	894	2457

DRY CLEANERS "A"

V. Harford	164	162	202	526
Stan Bennett	136	141	141	416
P. Setterington	159	101	183	439
D. Balnave	168	208	160	536
H. McIntyre	167	177	124	466
Totals	801	789	819	2409

FINISH DEPARTMENT

B. Pollard	63	69	100	232
N. Lightfoot	105	149	103	357
J. Crowther	109	121	110	350
W. Hartley	134	174	129	437
M. Hutchison	68	91	88	247
Totals	603	640	530	1672

RADIO DEALERS' LEAGUE

GENERAL ELECTRIC RADIO

D. Lyall	136	132	151	419
V. Irwin	210	117	125	452
W. Davis	152	129	116	397
B. Noel	154	121	132	407
D. Diespecker	126	146	168	440
Totals	786	635	696	2114

H.B.C. RADIO SERVICE

W. Woodley	107	109	104	320
H. Hanson	175	180	177	532
J. Washington	133	122	98	353
B. Atkinson	75	81	102	258
J. Pearson	86	124	106	319
Totals	676	618	599	1781

H.B.C. DICTATORS

Coltman	151	85	85	321
Playfair	111	120	166	397
Rose	135	124	129	388
Beecroft	84	96	116	299
Hicks	126	112	134	372
Totals	630	520	629	1786

SPARTON RADIO

A. McKiarahan	153	149	97	399
J. King	61	121	130	312
B. Applegate	102	111	128	341
T. Estlin	139	136	114	389
S. Blackburn	133	147	152	432
Totals	606	674	626	1902

MANUFACTURERS' TENPIN LEAGUE

COLWOOD WOOD

E. Fooks	147	115	112	374
R. Sundin	121	176	114	411
L. Woosler	163	122	127	412
P. Forman	103	124	124	351
P. H. Sundin	122	129	111	362
Totals	646	687	599	1932

DALZIEL BOX

E. Dalziel	150	109	130	389
R. Dalziel	122	104	103	329
J. W. Dalziel	181	121	96	398
E. Dempsey	122	109	136	367
G. Dempsey	43	130	164	337
Totals	628	573	649	1850

HIKER WOODWORKERS

W. A. Elsner	146	140	135	421
B. Brown	124	119	116	359
T. O'Connell	130	96	147	373
T. Brayshaw	141	149	114	404
D. Hill	133	123	120	376
Totals	663	620	632	1825

HOLSUM PACKING

C. McKenzie	97	69	117	283
G. Ledingham	84	...	...	84
W. Reeve	...	60	...	60

S. Barker	...	...	74	74
H. Beach	135	129	128	392
R. Service	121	131	171	423
G. Alderson	180	197	113	490
Totals	507	586	603	1789

SIDNEY ROOFING & PAPER

P. Sievers	122	125	116	363
G. Lindsay	170	156	196	524
F. McIlmoyl	132	144	130	406
H. Sievers	124	146	160	430
I. Mayhew	109	124	116	349
Total				2081

PARFITT BROS.

J. Parfitt	129	...	92	221
A. Parfitt	117	142	...	259
P. Parfitt	106	...	110	216
H. Parfitt	...	109	...	109
G. Parfitt	...	112	127	239
G. Province	116	196	121	432
R. Parfitt	136	151	142	429
Totals	608	708	596	1906

WESTERN STEEL

D. Panthorpe	127	125	189	441
W. Pomeroy	100	134	108	342
J. Sinclair	157	125	106	388
W. McCaghey	168	143	131	442
H. Dane	110	108	122	340
Totals	663	625	652	1940

VICTORIA PAPER BOX

F. Dillabough	161	172	142	475
A. Helmcken	132	140	...	272
J. Paterson	124	...	160	284
R. Challoner	...	137	140	277
W. Coates	139	126	164	429
E. Hanbury	159	155	176	490
Totals	714	740	782	2236

ORMOND'S

R. Elwood	96	139	161	396
A. McMillan	140	132	127	399
G. Mackie	123	127	68	249
J. Jewkes	142	139	120	401
W. Turner	111	126	79	316
Totals	615	654	554	1823

HIKER METAL

J. Stevens	145	177	156	478
D. Pastroe	130	135	176	441
R. Patterson	...	106	...	106
E. Brackat	157	160	125	442
J. Hutchison	118	...	...	118
A. Patterson	...	...	65	65
E. Hutchison	168	126	106	400
Totals	721	707	657	2077

Boston Gob Agrees To Take on Macon Contender at N.Y.

Sharkey's Manager, Madison Square Garden Head and "Pa" Stribling Expected to Confer Today—Change in Complexion Takes Place on Muddled Heavyweight Tangle

Air of Mystery Shrouds Situation

BOSTON, Jan. 9 (AP).—Jack Sharkey, Boston heavyweight, agreed verbally today to battle Young Stribling in New York next month for the Madison Square Garden. Sharkey's promise to meet the Southerner was given during a conference between Johnny Buckley, his manager, and William F. Carey, head of the New York sports palace.

In an effort to help straighten out the muddled heavyweight situation, Buckley also agreed to accompany Carey back to New York and sit in during the latter's conference with "Pa" Stribling, probably tomorrow.

Sharkey, who is always in light training, began taking daily gymnasium workouts early this week. He has engaged a pair of sparring partners and his actions indicate he expects to engage in some sort of a bout soon.

SCHMELING WARNED

GARMISCH-PARTENKIRCHEN, Germany, Jan. 9 (AP).—Max Schmeling was warned today by the German Boxing Commission he must avoid everything in his negotiations with foreign boxing commissions that might be misinterpreted and that might prejudice the prestige of German boxing.

AIR OF MYSTERY

NEW YORK, Jan. 9 (AP).—The heavyweight muddle took on all the elements of the first act of a mystery thriller today with harassed sports writers in the roles of the detectives searching for the corpus delecti or at least a motive.

"Pa" Stribling, head of the family that boasts W. L. (Young) Stribling as its fighting member, arrived in New York, flashed across the stage and immediately disappeared.

A mysterious voice, identified as that of Nate Lewis, Chicago promoter, who wants to stage a heavyweight title bout between Max Schmeling and Stribling, announced the elder Stribling was hidden.

Joe Jacobs, manager of the German titleholder, who was dethroned by the New York State Athletic Commission last Tuesday, also vanished, though it was suspected he was merely sleeping somewhere. The only other leading character in the situation, William E. Carey, president of Madison Square Garden, alone was absolved of suspicion.

He was in Boston discussing fights with Jack Sharkey, who can win the vacated heavyweight crown by fighting a leading contender in New York State, if he can dig up the leading contender.

"PA" WANTS SCHMELING

"Pa" Stribling has already declared that he will meet Schmeling in Chicago, and prefers Lewis as the promoter. The Schmeling interests, however, are bound to the milk fund promoters by both sentimental and contractual ties.

This milk fund would like to promote the Stribling-Schmeling bout which has been banned in New York, either in Chicago without the aid of Lewis, or in Cleveland, Detroit or Philadelphia.

"Pa" Stribling's first conference with Milk Fund promoters failed to develop any satisfactory agreement. W. L.'s father came out of the conference in something that was suspiciously like a huff, and it was understood a wide split had developed over conditions of the title bout.

There were whispers that if "Pa" continued to make trouble the Milk Fund would abandon him to his fate and attempt to promote a title match between Schmeling and Primo Carnera at Detroit, Cleveland or Philadelphia.

Robertson, Ott, Richards, Ward, Simpson, Sparks, Bailey and Brown. Reserves, Waddell, Lundie and B. Bailey.

Esquimalt Juniors — Barker; March, Robertson; Painter, S. Hicks, Mitchell; Burnett, McLean, Bichard, Wander and Evans.

Japan to Send Large Team to Next Olympiad

TOKIO, Jan. 9 (AP).—Japan's representation at the Olympic games in Los Angeles next year will be more than twice the size of its delegation to the games at Amsterdam. Athletic associations today announced they would send at least 150 persons, including managers, to the California city, compared with sixty-eight to Amsterdam.

Japan has high hopes of making an impressive showing in swimming events and, encouraged by great progress in soccer in recent years, the Japanese Association Football League has decided to send a strong tean..

National Hockey League Leaders

National Hockey League leaders, including games of January 8, follow:

CANADIAN SECTION

Team—Toronto, played 20, won 10, lost 6, tied 4; 24 points.

Most points (goals and assists)—Morenz, Canadiens, 15 goals, 5 assists; 20 points.

Most goals—Morenz, 15.

Most assists—Primeau, Toronto, 10.

Most shutouts—Toronto, 7.

Most penalties—Alex Smith, Ottawa, 59 minutes.

AMERICAN SECTION

Team—Boston, played 21, won 14, lost 5, tied 2; 30 points.

Most points (goals and assists)—Goodfellow, Detroit, 15 goals, 10 assists, 25 points.

Most goals—Bill Cook, Rangers, 17.

Most assists—Boucher, Rangers, 12.

Most shutouts — Gardiner, Chicago, 7.

Most penalties — Rockburn, Detroit, 74 minutes.

FOOTBALL LINE-UPS

Line-ups for today's soccer matches follow:

Victoria City will be selected from the following: Abbott, Margison, Clancy, Dobbyn, Munro, Bowman, Cameron, Haggen, Barnswell, McConnell, Campbell, Luttrell and Bowcroft. Players are asked to meet at the Veterans of France at 1:45 o'clock.

Oaklands: Torrance, O'Connell, Blackstock, Moore, Dunn, White, Patterson, Leahy, Hook, Smith and Bossom. Reserves Davis and Viggers.

Smith's XI: Lapp, M. Paton, Jack,

The Latest and the Best Radios To Choose From

PHILCO BABY GRAND

$99.90 Complete

SPARTON JUNIOR

$108.85

At

Kent's

641 Yates St. E mp 6013

PLIMLEYS WIN PUCK FIXTURE

Swamp Jones Brothers in Roller Hockey Game by 19-8 Score —Cougars Win

Playing a dazzling brand of hockey from start to finish, Plimley & Ritchie jumped into undisputed first place in the race for the senior league roller honors last night at the Gray Line Rink by swamping Jones Brothers in a free scoring exhibition by a 19-8 score. Cougars advanced in the intermediate league by scoring a 5-2 victory over the Canadiens. Teams follow:

Plimley & Ritchie—Banks, Wallace (2), Tyson (2), Bossom (1), Taylor (1), B. Carlow (5), J. Carlow (5), Pellet (3) and Jewsbury.

Jones Brothers—Stevens, Hemming, Charles, Jackson, McIlroy (5), Cameron, Hopkins (1), Burnett (2) and Dickinson.

Cougars—Stewardson, Scoular (1), Okell, E. Barnswell (1), Himes (3), Holness, Price, Wallace and Doherty.

Canadiens—White, Essler, Anderson, A. Anderson, Stringer, Robertson, Pattullo, Bloomfield (1), Barr (1), Leask and Parker.

Compulsory Auto Insurance Sought

VANCOUVER, Jan. 9. — A new drive to secure enactment of a compulsory automobile insurance law by the Provincial Government was indicated by Ald. E. W. Dean in an address, Friday, before the financial, insurance and real estate bureau of the Board of Trade at Hotel Vancouver.

"I ask your support," Ald. Dean concluded, "to get through the Provincial House a reasonable law which will protect our citizens against irresponsible motorists."

JANUARY CLEARANCE!

SUITS At BARGAIN PRICES!

Not one of the smart, well-tailored suits in this group formerly sold for less than $27.50. Some were originally $40.00. Reduced now to

$20

Another clearance group offering big savings. Values formerly from $42.50 to $55 now

$30

Overcoats Reduced

Two splendid clearance groups of quality coats. Values formerly from $25 to $32.50 reduced to $17.50. Values formerly from $37.50 to $40.00 reduced to $25. Come in and see them today!

ALSO Bargains in Sweaters Shirts Ties Hats Underwear and Boys' Clothing

W. & J. WILSON

Men's and Boys' Clothes Established 1862

1217 Government Street Phone G 2013

FINANCE - COMMERCE - MARKETS

Late Selling Halts Stock Market Rally; Most Rails Advance

NEW YORK, Jan. 9 (AP).—Rails were hosts at another stock market rally today, but the party ended in some confusion when the bears insisted on taking charge.

Cheered by the generally favorable character of the news in the past week, the market was able to report progress during most of the session, only to run into late selling that chipped 1 to 3 points net from the active industrials, specialties and utilities and halved extreme advances of 2 to 7 points in the carrier issues. Trading increased sharply over yesterday, sales totaling 2,794,720 shares.

Early heaviness in the steels and chemicals was accompanied by higher prices for the rails.

Toward noon the motor stocks also rallied and other groups, with the exception of the chemicals, regained their small losses. By afternoon the rails were advancing rapidly, carrying many of the specialties with them. The trend was reversed, however, in the last half-hour and gained momentum in the final dealings.

Railway equities closed with net gains for the most part, and a few of the inactive shares showed wide improvement.

Scattered profit taking gave a mildly irregular cast to the bond market today. The effects of realizing sales were noticeable throughout the list, with the exception of foreign issues, which strengthened appreciably. German 5 1-2's rallied 2 points in a large turnover, and there were large advances in many of the Latin-Americans.

(Logan & Bryan)
(All Fractions in Eighths)

	High	Low	Close
ELECTRICAL and MFG.			
Allis Chalmers Mfg.	37-5	36-6	36-6
Amn. Brown Boveri	9-2	8-7	9
Elec. Auto Lite	55-5	53-3	53-2
Elec. Storage Batt.	56-3	55	55
Foster Wheel	50	47	47-4
General Electric	46-5	45-2	45-4
Intl. Combus. Engr.	2-3	2-1	2-2
Westinghouse El.	94-2	90-5	91
MISCELLANEOUS and MFG.			
Abitibi Power & Pap.	12-4	11-7	12-2
Amn. Can Co.	115-7	112-7	112-7
Amn. Safety Razor	63-2	61	62-7
Bendix	20-2	18-2	19-4
Burroughs Adding	23-7	23-6	23-7
Case Threshing	92-2	88	88-2
Columbia Graph.	6-1	5-4	5-4
Congoleum-Nairn	8-2	7-7	7-7
Continental Can.	51-3	50-4	50-4
Curtiss-Wright	4	3-6	3-7
Dupont de Nemours	90-6	88-1	88-1
Eastman Kodak	150-2	157-3	157-4
Gillette	26-5	24-7	24-7
Gold Dust ex-d.	35	34	34-6
Intl. Harvester	51-7	51	51
Natl. Cash Register	33	31-6	32-2
Pullman	58	56-2	56-2
Radio Corpn. of Amn.	15-1	14	14-1
Remington-Rand	17	16-2	16-4
Simmons Co.	17-2	16-2	16-4
Underwood Type	60-5	59-4	59-4
Worthington Pump	69-3	64-4	65
RAILS			
Allegheny Corpn.	10-2	9-7	9-5
Atchison	194-7	188	189-4
Atlantic Coast	114-7	..	114-7
Balt. & Ohio	81-7	78-6	79-4
Canadian Pacific	42-1	41-3	41-3
Ches. & Ohio	42-6	41-4	42-6
Chicago & Northw.	43-4	39	41-4
Chicago Gt. West.	7-4	7-1	7-2
C. M. & St. Paul	6-4	6	6-2
Chicago Rock Island	61-3	55	59-2
Del. & Hudson	149	145	149
Del., Lack & West.	100	99	99-4
Erie	35	33-2	33-2
Gt. Northern pfd.	55-6	54-4	54-4
Ill. Central	82	80	81
Louis. & Nash.	106-4	106	106-4
Mo., K. & Tex.	24-2	21-1	23-5
Missouri Pacific	36-4	..	36-4
N.Y. Central	124-6	121-2	122
N.Y., New Haven & H.	91	88-1	88-1
Norfolk & West.	208	..	208
Northern Pacific	59-6	57-7	58-4
Pennsylvania R.R.	52-5	50-6	50-5
Reading	90-6	87	90-5
St. Louis San Fran.	52	50	52
Southern Pacific	102-4	101-3	102
Southern Railway	60-6	56-4	56-4
Union Pacific	190	185	188
Wabash	25	22-6	23-5
STEEL and IRON			
Amn. Car & Foundry	34-4	33-4	34
Amn. Locomotive	25-6	25-1	25-4
Amn. Steel Fdy.	29	28-2	28-2
Baldwin Loco	23-7	22-1	22-1
Bethlehem Steel	54-1	52-6	52-6
Byers (AM) Co.	45-1	44-6	45
Colo. Fuel & Iron	25-2	25-1	25-1
Crucible Steel	60-4	..	60-4
Gen. Ry. Signal	72-4	72	72
General Tank	61-3	60	60
Gulf States Steel	27	24	27
Lima Loco.	33-5	31-1	31-2
Pressed Steel Car	5-7	5-2	5-6
Rep. Iron & Steel	19	16-1	16-1
U.S. Cast Iron Pipe	30-3	29-3	29-6
U.S. Steel	145	142-2	142-2
Westingh. Air Brake	34	..	34
AUTOMOBILE and ACCESS.			
Auburn	112-5	108	108
Briggs, ex-d.	18-2	18	18
Checker Cab	20-3	19-6	20-1
Continental M.	3-2	3-1	3-2
Chrysler	17-7	16-6	16-6
Continental M.	2-3	2-1	2-2
Gabriel Snubber "A"	3-7	..	3-7
General Motor	37-3	36-2	36-4
Hudson	25-4	23-7	24-4
Hupp	9-4	8-6	9
Mack Truck	40-1	39-2	39-2
Motor Wheel	15-2	..	15-2
Nash	32-7	30-1	30-6
Packard	9-5	9-2	9-4
Stewart Warner	16-3	16	16
Studebaker	24-7	23	23-6
Timken Roller	48	47	48
White	25-5	..	25-5
Willys-Overland	5-7	5-4	5-4
Yellow Truck	11	10-4	10-4
Parmalee Trans.	3-2	..	3-2
TIRES and RUBBER			
Goodrich	17-2	16-2	16-4
Goodyear	46-4	44-5	44-5
Kelly-Springfield	12-2	12-7	12
PUBLIC UTILITY			
Amn. Foreign Power	35-4	33	33-6
Amn. Power & Light	50-2	49-4	50
Amn. Tel. & Tel.	188-6	185-6	186
Amn. Waterwks., ex-d.	51	50-2	50-2
Columbia Gas	37-2	36-1	36-1
Consol Gas, N.Y.	67-3	66	66
El. Pr. & Lite, ex-d.	45-6	43-3	43-4
Inter. Tel. & Tel.	24-6	22	22
Louisville Gas	30-2	30	30
North American	70-3	67-6	68
Pacific Gas & Elec.	49	48-4	48-4
So. Cal. Edison	48-5	..	48-5
Stand. Gas & Elec.	66-5	63-4	63-4
United Corpn.	16-6	18-6	18-6
Util. Power & Lt. "A"	25-2	24-4	25
Western Union	146	145-2	145-2
United Aircraft	27	25-6	26-6
FOD PRODUCTS			
Amn. Sugar	50-6	49	48
Borden Co.	70-5	69-2	70
Cal. Pkg.	47-4	47	47-4
Canada Dry	24	23-6	23-6
Coca Cola	154-6	151	151-7
FOOD PRODUCTS			
Corn Products	81	79-2	80
Cuban Amn. Sugar	5-1	4-6	5
General Foods	50-6	49-5	49-5
Gt. West Sugar	11-2	10-5	10-5
National Biscuit	81-5	81	81-1
Natl. Dairy Prod.	42-1	40-6	41-5
Penick & Ford	40-7	39-3	40-4
Safeway Stores	42	..	42
Standard Brands	18-4	17-4	18-1
United Fruit	60-6	58	59-5
APPAREL			
Cluett Peabody	28	..	28
Endicott Johnson	39-7	39-4	39-7
Julius Kayser	18-4	18	18-4
Natl. Bella Hess	4-3	..	4-3
Real Silk Hosiery	27	..	27
U.S. Leather "A"	6-5	..	6-5
RETAIL TRADE			
Assoc. Dry Goods	24-2	23-7	24-2
Drug, Inc.	67	66-4	66-4
S. S. Kresge Co.	26-5	..	26-5
Kreuger Toll.	22-4	..	22-4
Montgomery Ward	19-1	18	18
Sears Roebuck, ex-d.	50-2	47-4	47-4
F. W. Woolworth	60	58	58
TOBACCOS			
Amn. Tobacco "B"	113	110-5	110-5
General Cigar	38-2	37-5	38-2
Ligett Meyers "B"	59-4	59	59-4
Lorillard	12-6	12-1	12-1
Reynolds Tobacco "B"	41-4	41-5	41-5
MISCELLANEOUS			
Certanteed Prod.	3-5	..	3-5
Foundation Co.	6-2	6	6
Fox Film "A"	28-7	27-4	28-7
Gen. Asphalt	28	26-6	27-6
Intl. Cement	53-2	53	53
Intl. Match pfd.	57-6	57-4	57-6
Johns-Manville	64-6	61-4	62
Loews	49-2	47-5	47-5
Otis Elevator	56	55	55
Paramount Famous	42-6	41-1	41-1
Radio-Keith-Orph.	18-1	17	17-3
Tex. Pacific Land	14-6	14-2	14-4
Trans America	14-3	13-6	13-6
U.S. Realty	32	31-2	32
Warner Bros.	17-2	16-2	16-3
United Gas Imp.	29-6	29-2	29-2
Natl. Power & Light	25-3	24-3	24-4
CHEMICAL			
Air Reduction	102-5	96-3	96-2
Allied Chemical	172-4	164	164
Columbia Carbon	64	60-2	61
Com. Solvents	16-4	15-6	15-6
Davison Chemical	15-1	14	14-7
Freeport Texas	32-2	31-7	32
Lehn & Fink	26-2	28	26
Mathieson Alkali	26-1	25	25-3
Natl. Distillers	21-5	20-4	20-4
Texas Gulf Sulphur	49-6	47-6	47-6
Union Carbide	60-6	58-5	58-6
United Carbon	25	24-1	24-1
U.S. Ind. Alcohol	63-4	..	63-4
Va Car Chem.	2-5	..	2-5
OIL and REFINING			
Amerada	21	20-5	20-5
Atlantic Ref.	22-5	21-5	22
Barnsdall	13-4	12-5	12-5
Cont. Oil	11-4	10-7	11
Houston Oil	43-6	40-5	40-5
Mid Cont. Pete	16-6	16-1	16-4
Phillips Petro	15-4	14-5	15-1
Prairie Pipe	32-2	31-2	31-2
Pure Oil	11-2	11-1	11-3
Richfield Oil	5-2	5	5
Royal Dutch	40-2	40	40-2
Shell Union Oil	9-5	9-2	9-4
Sinclair Cons. Oil	13-2	12	12-3
Skelly Oil	12-2	11-3	11-3
Stand. Oil, Cal.	50-1	49	49
Stand. Oil, N.J.	51-2	50	50
Stand. Oil, N.Y.	25-1	24-5	24-7
Texas Corpn.	35-7	35-1	35-2
Union Oil, Cal.	25-2	24-4	24-4
MINING and SMELTING			
Alaska Juneau, ex-d.	9-4	8-6	9-2
Amn. Metal	18	..	18
Amn. Smelting	45-2	43-6	44
Anaconda Cop., ex-d.	32-4	31-2	31-6
Calumet Hecla	8-4	8-2	8-4
Cerro De Pasco	24-4	24	24
Granby	18	..	18
Howe Sound	22	..	22
Inspiration	8-4	8-1	8-4
Intl. Nickel	16-2	15-5	16-5
Kennecott	24-3	23-7	24
Miami	8	7-7	7-7
Nevada Cons.	11-2	..	11-2
Patino Mines	11-2	..	11-2
Phelps Dodge	21-4	..	21-4
Vanadium	55-6	52-6	52-7

Toronto Stock Exchange Market

TORONTO, Jan. 9 (CP).—Brazilian Traction stirred the market into action in the afternoon session today, when it started upward again on active trading, resuming yesterday's advance. The stock advanced to within a minimum fraction of 25 for a board lot, but sank rapidly on end, leaving off at 24, where it showed a net advance of 1-2 point.

The afternoon also witnessed greater activity in a few other individual stocks.

Most of the interlisted issues eased towards the close, due to reaction in Wall Street, but the market as a whole had a good tone.

VICTORY BONDS AND WAR LOAN SECURITIES

(Royal Financial Corporation, Ltd.)

	Bid	Asked
DOMINION LOAN, 5%		
1931	100.80	101.00
1937	104.00	104.75
1943	103.45	102.65
DOMINION LOAN, 5½%		
1932	101.60	102.00
1933	103.05	103.35
1934	102.95	103.25
1937	107.20	107.70
DOMINION 4½% LOAN		
1940	100.05	100.50
1940	100.00	.....
1946	100.00	.....
C.N.R. 4½% LOAN		
1954	99¼	100
1957	96⅞	100
1966	99¼	100
C.N.R. 5% LOAN		
1954	103½	104⅞
1969	104⅞	105⅞
1970	104⅞	105⅞
C.P.R. 4½% LOAN		
1944	95⅞	97⅞
1960	69⅞	....
C.P.R. 5% LOAN		
1954	102½	....
G.N.&S. 5% LOAN		
1955	103⅞	....

Our January Investment List of High-Grade Bonds Is Now Ready for Distribution

We will be glad to forward you a copy on request.

A. E. AMES & CO.
LIMITED
Tel. E 4171—301-315 Belmont House, Victoria
We Invite Inquiries
Orders executed on the montreal and Toronto Stock Exchanges and Curb Markets at minimum commission rates
MONTREAL NEW YORK TORONTO VANCOUVER
LONDON, ENG.

FOREIGN EXCHANGE

NEW YORK, Jan. 9 (AP).—Foreign exchanges easy.

France—3.92¼; cables 3.92 6-16.
Italy—5.22 3-16; cables 5.22 5-16.
Belgium—13.94½.
Germany—23.78½.
Holland—40.23.
Norway—26.72.
Sweden—26.74¼.
Denmark—26.71.
Switzerland—19.37¼.
Spain—10.56.
Greece—1.29¼.
Poland—11.25.
Czechoslovakia—2.96⅛.
Jugoslavia—1.76⅞.
Austria—14.07.
Rumania—.59½.
Argentina—31.27½.
Brazil—9.50.
Tokio—49.43.
Shanghai—31.00.
Montreal—99.71⅝.
Mexico City (gold peso)—47.05.
Portugal—4.50.

STERLING EXCHANGE

NEW YORK, Jan. 9.—Demand 485 6-16; cables 485 7-16; sixty-day bills 483 7-32.

BIGGER OUTPUT FOR LAKE SHORE

Increase in Daily Production to 2,200 Tons Comes Sooner Than Expected

(Meharey, Roe & Co., Ltd.)

In a recent issue of The Mining Chronicle the announcement was made first that mill facilities at this mine were being provided to allow for treatment of 3,000 tons daily. This announcement was made following a visit to the mine.

It will be some time before the mill will actually treat 3,000 tons a day. Some sections of the old mill will have to be renovated first, but it may be expected that step by step during 1931 new parts will replace the old.

The announcement made in the Mining Chronicle came as a surprise. The rated capacity of the mill addition completed recently was 600 tons, and the former mill had been treating 1,350 tons, but ore bins, filters, settling tanks and crushers all have been installed on a scale to allow for 3,000 tons daily, with considerable to spare.

UPWARD REVISION

In view of the fact that the increase in tonnage treated above the 2,000 tons formerly estimated came much sooner than was expected, an upward revision of production and earnings is necessary. An addition of two hundred tons beyond the expected means a good deal, approximately $1,000,000 to add to the annual rate of output.

The fiscal year of the company began July 1. Production for the first six months will approximate $4,300,000, and for the second six months ending June 30, 1931, should be about $5,940,000, making the total output for the fiscal year $10,240,000.

2,200 TONS DAILY

The rate of production from now forward, allowing only 2,200 tons daily, with recovery $15, would be close to $12,000,000. But, probably before the year 1931 is old, the company will be treating as much as 2,500 tons, with 3,000 tons daily possibly reserved for 1932.

With the dividend of 30 cents per share payable this month, Lake Shore will have distributed $1.50 per share, or 150 per cent to shareholders in 1930.

Ore has been encountered at the 2,325 horizon in the shaft. This is the No. 2 vein, and values equal those on levels immediately above. The No. 3 shaft is down to 2,485 feet, and a station is being cut at 2,450 feet. A depth of 3,000 feet will be attained without delay. Pilot drills are reported to have indicated good widths of high-grade ore that deep.

If Lake Shore finds are as good between 2,200 and 3,000 feet as between 1,400 and 2,200 feet, this would represent some $110,000,000 worth of ore on sixteen levels, to which must be added considerable ore in the workings above 1,400 feet.

Silver Dollar Now Quoted at About 22 Cents

SHANGHAI, Jan. 9 (AP).—The Mexican dollar again declined to a new low level today, being quoted at 22.12 gold cents. This was the second successive day of decline into record low territory, it having established a mark of 23.16 cents yesterday.

On the basis of silver prices in 1929, estimated silver money reserves in China and India were worth about $4,263,000,000 in United States dollars. Now they are worth little more than half that.

Gigantic New Steel Merger Contemplated

CLEVELAND, Ohio, Jan. 9.—The Cleveland News today says a proposed formation of a two-billion dollar steel merger to rival the gigantic United States Steel Corporation is being considered by a number of prominent steel men and financiers.

According to The News, the new merger "talk" includes the Bethlehem Steel Corporation, Republic Steel, Youngstown Sheet & Tube, Jones & Laughlin, Coorrigan-McKinney and Otis Steel.

The News says Cyrus S. Eaton, of Republic Steel, James A. Campbell, of Youngstown Sheet & Tube, and Eugene G. Grace, of Bethlehem, met in New York yesterday and discussed terms.

FACTORY RESUMES

NEW YORK, Jan. 9.—Six thousand employees of the Singer Manufacturing Company, at Elizabeth, N.J., have resumed work on a four-day week basis.

WINTER IS MILD LESS GRAIN FED

Anticipated Quantity of Wheat Will Not Be Used by Livestock Farmers

(Logan & Bryan)

CHICAGO, Jan. 9.—The wheat market scored a fair rally during the morning, but best prices failed to hold, final figures being fractionally under the previous close.

Liverpool closed 1-4 to 3-4 lower. Australian shipments were larger and quite normal for this time.

Argentine shipments were still light at 919,000. North American clearances were 4,613,000. This would indicate fair world shipments.

Weather conditions continue abnormally mild and generally fair. There is no snow in the Northwest, and in Alberta and Saskatchewan there is no snow of consequence, Canadian weather being unusually mild.

Over the Winter belt, precipitation has been light. In the Southwest, the outlook is still good, but the crop generally will be more than usually dependent on good rains in the Spring.

Corn sold off early, but rallied later, only to sell off again rather sharply in the late trade. On the rallies country offerings of corn were a little larger.

Weather continues mild, and this is making a big difference in the quantity of feed requirements, farmers in many sections practising great economies.

	High	Low	Close
Wheat—			
March	81¼	81	81¼
May	82⅞	82⅝	82⅝
July	66⅛	65¼	65⅝
Corn—			
March	72⅛	70⅝	70⅝
May	74	72½	72⅝
July	74¼	72⅝	72⅝

INDEMNITIES

Wheat—	Bids	Offers
July	65¼	67

CASH CLOSES

Wheat—1 red, 72; 1 hard, 80; 2 hard, 79⅝@80; 1 MX., 79⅛.

Corn—2 MX., 70¼; 2 M., 68½; 4 M., 67½@67½; 2 Y., 72; 3 Y., 66½@70; 4 Y., 65½@68½; 5 Y., 65; 2 W., 70¼@72; 4 W., 70; SG., 51.

C.L.H. Branson States Report Is Incorrect

In order to correct impressions that may have been caused through statements circulated in a local paper relative to the assignment in bankruptcy of Branson, Brown & Company, Limited, the following was given in an interview yesterday by C. L. H. Branson:

"I wish to state that the press report referred to was incorrect, and that statements attributed to me are not in keeping with the facts.

"The actual conditions are as follows:

"Branson, Brown & Company, Limited, have filed an assignment under the Bankruptcy Act. The last balance sheet as drawn up and certified by our auditors discloses a surplus of assets over liabilities.

"The Branson Investment Company will not, in any way, be affected by the assignment of Branson, Brown & Company, Limited, but will carry on their business as usual.

"The reference in the newspaper article concerning $10,000 preferred stock was incorrect, and this applies to other statements made in the same article. The assets of the firm and the clients' interests have been conserved to the utmost of our ability, and a full report will be made on the same at the creditors' meeting."

It is expected that the creditors' meeting, at which a liquidator will probably be elected, will be held in about three weeks.

Stocks and Bonds

(A. E. AMES & CO., VICTORIA)

	Bid	Asked
Abitibi Power & Paper, pfd	..	45
Beatty Bros., com.	16	20
Beatty Bros., pfd.	75	80
Bell Telephone	141⅝	143
Brazilian T. L. & P.	23⅝	23⅞
B.A. Oil	14⅞	15
B.C. Packers	2½	2⅞
B.C. Power "A"	35½	35⅞
B.C. Power "B"	11⅞	12
Building Products "A"	22	24
Canadian Bakeries "A"	..	12
Can. Canners "B"	12⅝	14
Can. Cement, pfd.	92	92½
Canada Gypsum	11⅝	12
Canadian Pacific (New York)	42⅛	..
Canadian Steamships, pfd.	17½	..
City Dairy, com.	59	60
Cockshutt Plow	8⅞	9⅞
Con. Smelters	147	148½
Cosmos Imp., com.	6	6½
Dominion Bridge	52½	52⅞
Dominion Glass	112	115
Dominion Textile	80	80½
Ford of Canada, "A"	22⅞	24
Frost Steel & Wire, com.	6	10
Frost Steel & Wire, pfd.	..	68
General Steel Wares	7	7⅞
Goodyear Tire	90½	..
Hamilton Bridge	15½	17
Hinde & Dauch com.	3½	5
Home Oil	1.78	1.80
Imperial Oil	17⅞	18
International Nickel	16	16⅛
International Petroleum	15⅛	15⅜
International Utilities "A"	24	..
Lake of the Woods, com.	..	24
Massey-Harris, com.	9⅞	10
McColl Frontenac	17	18
Montreal Power	56	56⅛
National Breweries	[illegible]	..
Noranda	15.40	[illegible]
Ogilvie Flour	..	285
Ottawa L.H. & P.	98	..
Page-Hersey Tubes	84	..
Power Corporation	51⅝	52
Quebec Power	41	42
Riverside "A"	12⅛	..
Service Station "A"	[illegible]	[illegible]
Service Station, pfd "A"	87½	90
Shawinigan W. & P.	50	51
Sherritt-Gordon	1.06	1.08
Sherwin-Williams	27	30
Steel of Canada, com.	40	41⅛
Sudbury Basin	.75	.83
Ventures	..	.85
Walkers G. & W.	7⅞	8
Winnipeg Electric, com.	14⅛	14½

MONEY MARKET

LONDON, Jan. 9 (AP).—Money, 1 1-2 per cent. Discount rates: Short bills, 2 1-8 per cent; three months, 2 3-16 per cent.

AT NEW YORK

NEW YORK, Jan. 9 (AP).—Call money, easy; 1 1-2 per cent all day. Time loans, easy; 30 days, 1 3-4 to 2; 60 to 90 days, 2 to 2 1-2; 4 months, 2 1-4 to 2 1-2; 5-6 months, 2 3-4 to 3 per cent. Prime commercial paper, 2 3-4 to 3. Bankers' acceptances, unchanged.

Wheat Moves Lower In Sympathy With Overseas Markets

WINNIPEG, Jan. 9 (CP).—Indifferent support, both locally and from outside interests and lessened wheat values in foreign market featured light trading on the Winnipeg Grain Exchange today. Net losses for the day ranged from 7-8c to 1 1-8c.

May closed at 56 1-2, down 1 1-8c; July, at 57 5-8c, was down 3-4c, and October closed at 59c, down 1 1-8c. Wheat operations were narrow in range and export business, both overnight and during the day, was light in character. Total sales in this connection were negligible.

Cash wheat trading was very light, and spreads generally were unchanged from the previous close.

Trading in coarse grains was extremely slow and prices for the most part followed the trend of wheat.

(Logan & Bryan)

	High	Low	Close
Wheat—			
May	57⅛	56⅛	56½
July	58⅛	57½	57⅝
October	58⅞	58⅛	59
Oats—			
May	28⅛	27⅛	28
July	28⅝	26⅞	26⅞
October	29½	28½	29½
Rye—			
May	32⅞	31⅝	32
July	34½	33½	33¾
October	..	..	38⅛
Barley—			
May	27⅛	26½	26⅝
July	27⅛	26½	26⅝
October	30⅝	30	30⅛
Flax—			
May	103½	102¼	102½
July	104½	103½	104⅛
October	...	...	106

INDEMNITIES

Wheat—	Bids	Offers
May	55⅞	57⅛
July	57	58⅝

CASH GRAINS

Wheat—1 N., 53¾; 2 N., 50¼; 3 N., 45½; 4 W., 42½; 5 N., 40; 6 W., 36; feed, 36; track, 53½.

Oats—2 CW., 26½; 3 CW., 22¼; extra 1 feed, 23½; 1 feed, 21⅝; 2 feed, 16½; rejected, 15; track, 26.

Rye—1 and 2 CW., 35½; 3 CW., 25½; rejected, 23; track, 26½.

Barley—3 CW., 23⅝; 4 CW., 20⅝; 5 CW., 18⅝; 6 CW., 17⅝; track, 23⅝.

Flax—1 NWC., 97; 2 CW., 93; 3 CW., 77½; rejected, 77½; track, 68.

Marked Rally Likely Today Whitney Says

(Logan & Bryan)

NEW YORK, Jan. 10.—Whitney, of Wall Street Financial Bureau, says:

The decline which came into yesterday's market at about delivery time and which carried stocks down considerably by the close, has every appearance of representing an attempt to force a move which was not quite ready to begin. Whether this hammering is a case of actually forcing or, on the other hand, attempting to anticipate decline by "beating the gun," does not make any radical difference, as the very fact that it comes too soon simply means that the market will absorb it and go on to its originally expected high points anyhow, with just that much more aid from those who have got themselves short prematurely. By this I mean that, taking into consideration the poor timing of yesterday's raid in a market which had every reason to keep going on the upside over the week-end, we can now look for a sharp reversal today, and the development of the moderate additional rally that the market originally had coming to it.

Montreal Stocks

MONTREAL, Jan. 9 (CP).—Most of the leading issues were holding small gains when today's session of the Montreal Stock Exchange ended. While volume of sales had expanded considerably compared with other days this week, it was still small.

The market was practically without feature, the advance being small and orderly. National Breweries was up 1 1-4 at 28 1-2, and Brazilian, Massey-Harris, Montreal Power and Dominion Bridge all firmed fractionally. Small losses were noted in Canadian Pacific and McColl Frontenac, while Nickel was unchanged.

(Logan & Bryan)
(All Fractions in Eighths)

	High	Low	Bid
Abitibi Power	12	11-2	12
Alberta Pac.	..	..	6
Bell Tel.	..	..	142
Brazil	25	23-4	24-4
B.C. Power "A"	..	..	35-4
B.C. Power "B"	..	..	11-4
Can. Car Fdy.	..	..	18-5
Can. Cement	..	..	12-7
Can. Cement pfd.	..	..	63
Can. Gen. Elec.	..	..	225
Can. Ind'l Al. "A"	..	..	3-2
Can. Power	4-2	4	4-2
Can. Calt	..	..	6
Can. Steamers	..	..	5
Cockshutt Plow	..	..	9-6
Cons. M. & S.	..	..	149
Dominion Bridge	53-5	52-4	53
Dominion Glass	..	..	112
Dominion Textile	..	..	80
Famous Players	..	..	40
Fraser Cos.	..	..	2
General Steel Wares	..	..	7
Hamilton Bridge	..	..	16-4
Intl. Nickel	16-1	16	16
Lake of Woods	..	..	24
Massey-Harris	..	..	10
Montreal Power	56-2	56	56-2
Natl. Brewing	28-6	27-8	28-4
Natl. Steel Car	24-6	22-1	24-6
Ogilvie	..	..	285
Power Corpn.	51-6	51-4	51-6
Shawinigan	51-2	51	51-1
Steel of Canada	41-2	41	41
St. Lawrence Flour	..	..	14-6
Winnipeg Elec.	..	..	14-2
CURBS			
Ass'd Breweries	..	..	7
B.A. Oil	15-3	14-7	15-1
Canada Dredge	..	..	30
Distillers-Seagram	..	..	10-4
Dryden Paper	..	..	3
Imperial Oil	18-4	17-6	17-6
Imperial Tobacco Can.	..	..	9-2
Intl. Petrol	..	..	15-1
McColl Frontenac	..	..	17-4
Page-Hersey	..	..	84
Walker-Good	7-7	7-6	7-8
UTILITIES			
Foreign Power	..	..	12
Intl. Util. "A"	..	..	24

BANKS

	Bid	Asked
Canadienne	160	..
Commerce	230	..
Montreal	285	..
Nova Scotia	321	..
Royal	278	280
Toronto	228	..

MISCELLANEOUS

		Bid
Canada Gypsum	..	11-7
Canada Dredge	..	20

MINES

	High	Low	Bid
Amulet	26	25	28
Coast Copper	..	..	4.50
Hudson Bay	4.70	4.45	4.50
Hollinger	7.10	6.85	7.10
Lake Shore	24.75	24.00	24.50
Mining Corpn.	2.00	1.90	1.90
McIntyre	23.00	21.00	22.50
Nipissing	..	..	1.25
Noranda	15.75	15.00	15.30
Premier Gold	75	76	76
Pend O'Reille	..	..	75
Teck Hughes	6.55	6.50	6.50
Treadwell	1.75	1.25	1.50
Wright Harg.	2.12	2.00	2.07

NEW YORK SUGAR

NEW YORK, Jan. 9 (AP).—Raw sugar was quieter early today and in absence of business prices were unchanged. The undertone, however, was unsettled owing to the action of the futures market, and there were offerings at last paid prices of 3.40 for spots, duty paid, with buyers inclined to hold aloof.

In refined there were fair withdrawals, but no new business and prices were unchanged at 4.70 for fine granulated.

Toronto Mining Exchange Market

TORONTO, Jan. 9 (CP).—Though a few minor recessions appeared at the close, due to profit-taking, majority of members of the gold section on the mining market continued the advance today.

In the lower-priced group, Big Missouri and Northern Canada gained 3 each to 47 and 34, respectively.

Interlisted base metals, including Noranda, Nickel and Hudson Bay, all displayed fractional losses.

(Mason & Diespecker)

MINES	Bid	Asked
Abana	.21	.22
Aconda	.01¼	.02
Amity	.01½	.08
Amulet	.25	.25
Area	.01¼	.01½
Arno	.01⅛	.02
Big Missouri	.45	.48
Base Metals	1.20	1.25
Barry Hollinger	.10⅛	.11
Baldwin	.01⅛	.01½
Bathurst	.00⅞	.01
Bunker Hill Ext.	.06	.06½
Bidgood	.04⅛	.05
Bwana M'Kubwa	1.85	2.05
Columario Gold	.09	.10
Central Manitoba	.08	.08½
Clericy	.06⅞	.07
Canam Metals	..	.09
Coast Copper	4.50	..
Coniagas	.55	..
Dome	9.55	..
Golconda	.35	.36
Goldale	.02⅞	.03½
Graham Bousq	.00⅛	.00⅞
Good Fish	.02	.05
Grandview	.02	.04
Granada	1.70	1.72
Falconbridge	1.56	1.60
Hollinger	7.05	7.10
Hudson's Bay	4.35	4.50
Howey	.20	.21
International Nickel	15.50	15.80
Jackson Manion	..	.02
Keeley Silver	.37	..
Kirkland Lake	.70	.72
Kirkland Premier	.01	.01½
Kootenay Florence	..	.01½
Lake Shore	24.25	24.50
Macassa	.13	.14½
Malartic	..	.04
Mandy	.06½	.09⅞
Manitoba Basin	.03	.03½
Mining Corpn.	1.96	1.99
McIntyre-Por.	22.50	22.00
Newbec	.05	.06½
Nipissing	1.25	1.30
Noranda	15.10	15.40
Moss Mines	.19	.20
Old Colony	..	.02
Pend Oreille	..	.76
Peterson Cobalt	..	.03½
Pioneer Gold	.07	..
Premier	.72	.75
Siscoe	.39	.40
Sherritt-Gordon	1.02	1.05
San Antonio	.12	.14
Stadacona	.02½	.04
St. Anthony	..	.06
Sudbury Basin	.73	..
Sylvanite	.58	.60
Teck Hughes	6.45	6.50
Thompson Cadillac	.62½	..
Towagmac	.15	.22
Treadwell Yukon	1.60	1.75
Ventures	.55	.60
Vipond	1.10	1.11
Waite Ackerman	1.90	2.00
Wright Hargreaves	2.04	2.05
OILS		
Ajax	1.55	1.67
Acme	.26	.27
A.P. Con.	.21	.25
Associated	.19	..
Admiral	..	1.50
Baltac	.09½	.12
British Dominion	.25	..
Calmont	..	.28
Commonwealth	.24	.25
C. & E. Corpn.	.64	.56
Chem. Research	2.85	3.00
Dalhousie	.52	..
Eastcrest	.52	.59
Foothills	..	.60
Home Oil	1.76	1.80
Imperial	17.50	17.98
Inter. Pete.	14.80	14.75
Lowery Pete.	.45	..
Mayland	.81	.85
Merland	.15	.20
Nordon	.28	.29
Olea	.06	.07
Pet. Oil & Gas	.22	.26
Royalite	16.00	..
Sterling Pac.	.17	.30
Southwest Pete.	.25	..
Wainwell	.02½	.02
British American	14.76	15.16

Total sales, 102,105.

Liverpool Wheat

LIVERPOOL, Jan. 9 (CP).—The following grain quotations were supplied by Broomhall, Liverpool, today, all prices c.i.f., Liverp[illegible]

	[illegible]day	Prev. Close
No. 1 Man. Northern, [illegible]couver, January	73	73½
No. 2 Man. Northern, Atlantic, January	71⅞	72⅞
No. 3 Man. Northern, Atlantic, January	68	68⅞
Argentine (Rosafe 63½ lbs.), January-February	61½	63⅞
Australian (new crop), January	72½	73⅞
Russian (afloat), average sample	60	60⅞

Note: The above was translated from British weights and currency to Canadian bushels and money at today's exchange rate between banks, which was $4.86 5-16.

FOREIGN BONDS

	Bid	Asked
Antioquia 7's of 1945, "A"	89⅛	80⅛
Argentina 6's of 1957	90⅛	91¼
Argentine 6's of 1959	91⅛	91⅝
Austrian 7's of 1943	104⅛	105⅛
Belgian 6's of 1955	102½	102
Belgian 7's of 1955	110½	111
Belgian 7's of 1956	107⅞	108¼
Bolivia 8's of 1947	43¼	43⅛
Bogota 6's of 1946	81⅞	82⅛
Brazil 6½'s of 1957	85	85½
Bordeaux 6's of 1934	102⅞	104⅛
Chile 6's of 1960	75⅞	76⅛
Chile 7's of 1942	90¼	90⅛
French 7's of 1949	116⅛	120⅞
French 7½'s of 1941	125	125½
German 7's of 1949	102¼	102⅞
Oras 8's of 1954	96¼	98⅛
Italy 7's of 1951	98¼	96⅝
Peru 7's of 1957	83⅛	83⅛
Jap. 6½'s of 1954	103⅛	103⅞
Lyons 6's of 1934	103⅞	104½
Mas. 6's of 1934	103⅛	104⅛
Norway 6's of 1944	104⅞	103¼
Pry 6's of 1958	104⅛	104⅛
Pry. 6's of 1956	91⅛	92⅛
Ptx. 7½'s of 1966	69⅞	60⅛
Sea. 6's of 1936	103	103½
Siemens Halske 6½'s of 1951	89⅛	90¼
Uruguay 8's of 1946	98⅞	99⅛

Government Bonds and Municipal Securities
Real Estate and Insurance
BRANSON INVESTMENT CO., LTD.
Central Bldg. C. L. H. BRANSON Phone Garden 4121

CITIES SERVICE COMMON
TO YIELD ABOUT 7½%
CHRISTY HALL & CO., LTD.
Garden 7144 Investment Bankers Christy-Hall Bldg.

We Offer:
$3,500.00
National Biscuit & Confection Company, Limited
6½% Sinking Fund Gold Bonds, Due 1950
Price: 94.66 and Accrued Interest, Yielding 7%
These are the only bonds left of this issue.
ROYAL FINANCIAL CORPORATION, LTD.
Safety Deposit Boxes
H. W. MILLER, Manager
723 Fort Street, Victoria, B.C. Phones G 8141-2

A well-informed investment service for those who buy or sell Canadian Stocks and Bonds.
H. E. HUNNINGS & CO., LTD.
Members Vancouver Stock Exchange and Victoria Stock Exchange
614 VIEW STREET GARDEN 4181

LOGAN & BRYAN
BROKERS
STOCKS—BONDS—GRAIN, ETC.
Members New York Stock Exchange and Other Leading Exchanges in Canada and United States
PRIVATE WIRES ATLANTIC TO PACIFIC
Connecting With Important Intermediate Points in Both Countries
CANADIAN BRANCHES: Victoria, Vancouver, Winnipeg, Toronto, Montreal, Quebec
VICTORIA OFFICE: 1124 Government Street. Empire 1101

Gold Mine Stocks In Strong Demand; Oil Leaders Softer

VANCOUVER, Jan. 9 (CP).—Gold shares wrested leadership from the oils groups on the Vancouver stock market today. Influenced by a strong buying movement in Premier Gold the precious metal issues pierced recent highs to establish new peaks for 1931.

Prices in the oils division were mixed. Although the board leaders, Home and Commonwealth, revealed pronounced weakness, the softness failed to spread to the majority of stocks participating in the activity. Losses and gains were equally divided.

Stimulated by higher prices on Toronto standard the gold shares opened strong. After a brief accumulation flurry the advance faltered around mid-session, but before the noon close an improved tone developed which was continued to the final bell.

Premier Gold opened at 73 cents and following an early setback, rose to a last selling price at 75 cents, to close with a net gain of 2 cents at 70 cents bid. Big Missouri fluctuated within a narrow range from an opening at 45 cents and succeeded in reaching 47 cents in the late dealings to end the day at 45 1-2 cents bid, up 3 1-2 cents above Thursday's close.

Bears launched a late attack on Home and sagged the stock from a steady forenoon price at 1.80, to 1.75, to close with a net decline of 4 cents at 1.75. Commonwealth closed down 7 cents net at 30 cents bid. Eastcrest at 57 cents and Associated at 18 cents both gained 2 cents, while Royalite jumped 1.10 to 17.00.

MORNING SALES
Oils
A.P. Col.—100 at .22.
C. & E. Corp.—500 at .70.
Commonwealth—1,000 at .34; 3,500 at 35
Eastcrest—1,000 at .58.
Home Oil—400 at 1.76; 200 at 1.60.
Homestead—100 at .20.
Mayland—400 at .83; 50 at .84; 400 at .85.
Mercury—500 at .35.
Mill City—200 at 35.
Model—300 at .22.
McDougall, new—100 at .25.
Royalite—25 at 16.50.
Sterling Pacific—200 at .17.
United—200 at .25.
Mines
Big Missouri—3,400 at .45; 1,300 at 46
Dalhousie—500 at .05.
Georgia River—250 at .02; 3,000 at 02¼; 500 at .02½.
Noble Five—500 at 05¼.
Oregon Copper—2,200 at .06.
Premier Border—7,00 at .01.
Premier Gold—635 at .72; 50 0at .72½; 2,570 at .73; 600 at .74.
Reno Gold—300 at .12½.
Curb Exchange
Bayview—500 at .01.
Kootenay Florence—1,000 at .01; 4,000 at .01½.
Woodbine—12,000 at 01.
Nordon Corp.—200 at 35½; 500 at .36
Industrials
Coast Breweries—50 at 10.25.
AFTERNOON SALES
Oils
A.P. Con.—142 at .32; 1,000 at 34.
Calmont—450 at .26.
C. & E. Corp.—200 at .64; 1,050 at .65.
Devenish Pete—1,000 at .06½.
Herzal—100 at .11; 500 at .11¼.
Home Oil—1,208 at 1.75; 100 at 1.76, 50 at 1.78; 25 at 1.80.
Homestead—500 at .16
Mayland—100 at .84; 200 at .85.
Mercury—100 at .78.
Okalta, new—500 at .25.
Royalite—10 at 16.75; 61 at 17.00.
Mines
Big Missouri—1,000 at .46; 100 at 47.
Golconda—500 at 36.
Inter. Coal & Coke—500 at .17½.
Oregon Copper—3,000 at .05½.
Porter-Idaho—1,000 at .06.
Premier Gold—200 at .72
Curb Exchange
Independence—2,000 at .01.
Nordon Cor.—500 at .36.

Calgary Oil News

(Mason & Diespecker)

CALGARY, Jan. 9.—Dome Oils No. 2, drilling in the south central section of Turner Valley, struck a substantial flow of oil when passing through the Home sands at 4,650 feet, it was reported at the head office of the company on Wednesday. The drill struck the Home sands at a higher point than had been expected, indicating shallower drilling to the lime. The bit passed through the Home sands on Tuesday and was working at a depth of 4,700 feet on Wednesday at noon. Hole is now being made in a shale formation between the Home and Dalhousie sands.

Decision of A. H. Mayland, president of Mercury Oils, not to acquire Mill City Pete for his company, as expressed by him at a special Mercury meeting yesterday, has the effect, nevertheless, of giving Mercury control of Mill City through majority ownership of stock.

Mr. Mayland stated that his company has purchased the Mill City interests of Solloway, Mills & Company, represented by nearly 400,000 shares, and that Mill City would be a separate entity from Mercury, although controlled through stock holdings.

Mercury holds more than 50 per cent of the stock. Mr. Mayland explained the 20 per cent royalty held by Mill City on certain Mercury acreage is virtually reduced to 10 per cent.

Mercury shareholders, on a poll vote, agreed to increase the capitalization of the company from 3,000,000 to 5,000,000 shares for the purpose of purchasing the Mill City holdings of Solloway, Mills & Co. on a share-for-share basis.

Calmont production estimated around 100 barrels of naptha per day, chiefly from No. 2. It is hoped that Nos. 4 and 7 will improve somewhat after being shot. We have shut down further developments until Spring. Income from the well is around $12,000 to $13,000 per month.

Herron Pete reached 3,630 feet and closed down just before Christmas. Some say they will resume again in the Spring. They have 8 5-8-inch casing cemented 530 feet in Dalhousie lime and have small gas showings. Not much information available at present.

December production reports on three wells as follows: British Dominion 1,969, Model 5,450, Calmont 2,750.

London Stocks

LONDON, Jan. 9.—Closing stock quotations: Canadian Pacific, $43; Brazilian Traction, $24 1-2; British American Tobacco, £5; Hydro Electric, $25 3-8; Imperial Tobacco, £44 15s; International Hold & Co., $2 3-8; International Nickel, $16 3-8.

NEW YORK CURB

Assd. G. & E. "A"	20⅞	21½
Corb Syndicate	.00⅞	.00⅞
Cities Service, com.	17½	18
Cities Service, pfd.	81	82⅛
Club Alum	2	2⅜
Columbia Syndicate	.00⅞	7-16
Cont. Oil	9⅛	10
Creole Pete	3	3⅛
Durant Motors of Del.	1⅛	1⅝
Electric Bond & Share	43⅝	44½
Gulf Oil	72⅝	73⅝
Hudson Bay M. & S.	4⅝	4⅝
Lion Oil Refg.	6⅛	8
Newmont Mining	46⅞	50⅛
Noranda Mines	14⅝	15⅛
Niles Bement Pond	22	24⅛
Pantepec Oil	1⅛	1⅛
Shattuck Denn	3⅛	3⅞
Standard Oil, Ind.	27⅝	28½
Stutz Motors	18⅝	19
Todd Shipyard	46½	46⅝
Trans Contl. Airway	4½	4⅞
Imperial Oil, Canada, "C"	17⅛	17⅞
International Petroleum	14⅝	18½
Untd L & P Class "A" new	24⅝	24⅝
Vene Pete	1½	1⅝
Vacuum Oil	60⅞	61½
Hollinger	6⅛	6⅝
Bunkerhill & Sullivan	42½	44

SILVER MARKET

LONDON, Jan. 9.—Bar silver, 13 3-16d per ounce.

AT NEW YORK

NEW YORK, Jan. 9 (AP).—Bar silver, 28 1-2.

If You Are a Good Canadian If You Are British

You should be placing your fire and automobile insurance within the Empire.

We are GENERAL AGENTS for first-class CANADIAN and BRITISH COMPANIES, outside the insurance combine, and not under Vancouver control. Payment of all claims arranged by us.

Johnston & Company
Independent Agents 1214 Broad St.

Churches and Their World-Wide Work

CHURCHES AIM AT BIG BUDGET

Year-End Finds United and Presbyterian Churches Facing Deficit

According to The Presbyterian Record, the organ of the Presbyterian Church, and The New Outlook of the United Church, strenuous efforts are being made by these churches to raise the full amounts required by the budgets for missions and general national church work.

The objective for the Presbyterian Church for the year is $600,000 or $650,000, if $50,000 for debt extinction is included. To meet this sum of $260,483 had been received at November 30, which is $17,000 in advance of the income at the corresponding period last year, but which leaves well over fifty per cent of the total to be raised during December and January. The church treasurer, E. W. McNeill, of Toronto, urgently appeals to the membership to avoid a deficit. British Columbia's quota is $20,000, of which $8,696 was on hand on November 30.

Of the $3,250,000 required by the United Church for its annual expenditures in home and foreign missions, colleges and social service, Dr. Laird reports in the last issue of The New Outlook that $1,501,000 had come to hand at December 30, which is a slight advance upon the corresponding period of 1929. On the appeal of the Moderator, Dr. Oliver, a large number of congregations gave a special Christmas gift in order to meet the prospective deficit due to the economic situation. The allocation for British Columbia is set at $160,000, the share for the Presbytery of Victoria being $16,000.

The Society for Psychic Research Meets in St. David's Hall, 414 Douglas Street, Sunday at 3 o'clock for open discussion, and at 7:30 Mrs. E. Charlton, of Vancouver, will conduct the service. Her lecture will be taken from the fourth chapter of Matthew, and at the close there will be clairvoyant messages. Monday a message circle will be held at 8 o'clock. Tuesday at 8 will be the business meeting.

UNITY CENTRE
739 Yates Street
Speaker at Morning Services
MRS. GORDON GRANT
Subject: "The Second Step in the Christ Consciousness"
7:30 P.M.—Mr. S. Basett Will Speak
Subject: "Some Aspects of Prayer"
Sunday School, 11 A.M.
Superintendent, Harold Pratt
Tuesday, 2:45 P.M.—The Rest and Healing Hour
Thursday Evening, 7:45 o'Clock, the Usual Study Class Will Be Held
Office Hours, 2 to 4
Reading-Room Open 10 A.M.-5 P.M.
Noon Prosperity Service Every Day

First Church of Christ, Scientist
Chambers and Pandora Avenue
This Church Is a Branch of the Mother Church
The First Church of Christ, Scientist, in Boston, Massachusetts
Sunday Services, 11 A.M. and 7:30 P.M.
Subject: "SACRAMENT"
Sunday School, 9:45 and 11 A.M.
Testimonial Meeting Wednesday, 8 P.M.
Reading Room and Lending Library 812 Sayward Building
All Are Welcome

Honored at Jubilee of Episcopacy

REV. I. O. STRINGER, D.D.
The well-known Bishop of the Yukon, with whom over 100 leaders of the church united in a service of thanksgiving held in Toronto, December 27, on the occasion of the twenty-fifth anniversary of his consecration to the episcopate.

CANON CHADWICK TO CLAIM YOUTH

"The Glories of Glastonbury" Will Be Portrayed in Illustrated Lecture Wednesday

The services at St. John's Church will consist of Holy Communion at 8 o'clock, Morning Prayer at 11, and Evensong at 7:30. The rector, Rev. Canon Chadwick, will preach at the 11 o'clock service. The Anglican Young People's Association will attend the evening service in a body when Canon Chadwick will give the address, taking as his subject, "Christ for Youth and Youth for Christ." An organ recital will be given by the organist, G. J. Burnett, before the evening service, commencing at 7:10 o'clock. A special invitation is extended to all young people to be present at this service. The Sunday school will meet at 9:45 o'clock, and the A.Y.P.A. Bible class will meet in the church vestry at the same hour.

An illustrated lecture entitled, "The Glories of Glastonbury," will be given in the schoolroom on Wednesday evening at 8 o'clock by Canon Chadwick. The lecture will be illustrated by a series of beautiful colored slides, kindly lent by E. E. Richards, who will operate the lantern. There will be no charge for admission, a collection being taken up during the evening.

"Swimming in Shallow Water" will be the sermon subject at James Bay United Church Sunday evening. Rev. W. R. Brown will be the speaker. The story sermon for the boys and girls will be entitled "I Forgot." The story is by one of the boys of the congregation. The soloist for the occasion will be Miss Nan Hutton. The congregational supper has been fixed for Wednesday evening, January 21. Service at 10:30 at Esquimalt Naval and Military Church, with Rev. W. R. Brown in charge.

St. David's Hall
1414 Douglas Street
Sunday, 3 P.M.—Open Discussion
7:30 P.M.—Mr. E. Charlton, of Vancouver
Monday, 8 P.M.—Message Circle
Tuesday, 8 P.M.—Business Meeting
All Welcome

CENTRAL BAPTIST CHURCH
Pandora Avenue. Pastor, Rev. J. B. Rowell
We Preach Christ Crucified, Crowned and Coming
Special Preacher for Sunday
REV. REID McCULLOUGH, B.A., D.D.
MORNING WORSHIP, 11 O'CLOCK—"DOWN FROM HIS GLORY"
EVENING GOSPEL SERVICE, 7:30
"THE PRESENT DISTRESS AND SIGNS OF THE TIMES"
Sunday School and Bible Classes at 2:30 P.M.
A Cordial Welcome to All

Metropolitan United Church
Corner Pandora Avenue and Quadra Street
Rev. C. T. Scott, D.D., Interim Pastor
Fred J. Robins, Director of Young People's Work; Edward Parsons, Organist
Frederic King, Choirmaster
Sunday School, 9:45 A.M.; Class Meeting, 10 A.M.; Adult Bible Class, 3 P.M.
11 A.M.—"A BURNING HEART"—REV. DR. SCOTT
Sacrament of the Lord's Supper
Anthem, "Whosoever Drinketh" (Field); Solo, Dr. T. H. Johns
7:30 P.M.—"BEER AND PROSPERITY"—REV. DR. SCOTT
Anthem, "Sweet Is Thy Mercy, Lord" (Barnby); Solo, Miss Dorothy Parsons
Solo (Selected), Miss M. Piercy
4 P.M.—SACRED RECITAL—St. Andrew's Presbyterian Choir
Monday, 8 P.M.—The Regular Meeting of the Young People
Wednesday, 8 P.M.—The Annual Congregational Meeting

FIRST UNITED CHURCH
(Formerly First Presbyterian Church), Corner of Quadra Street and Balmoral Road
Minister, Rev. W. G. Wilson, M.A., D.D.
Assistant Minister, Rev. Bruce G. Gray
Precentor, W. C. Pyle
Sunday Services
11 A.M.—REV. DR. WILSON WILL PREACH
7:30 P.M.—REV. BRUCE G. GRAY WILL PREACH
"Communion" Will Be Held at Both Morning and Evening Services
Sunday School
9:45 A.M.—Intermediates and Seniors and Classes for Young People
11 A.M.—Beginners, Primaries and Juniors
Morning Music—Anthem, "God Is a Spirit" (Sterndale Bennett)
Evening Music—Hymn-Anthem, "Hear Then in Love" (Dr. Callcott)
Anthem, "Blessed Jesu" (Dvorak)

Centennial Church
GORGE ROAD
11 A.M.—"YE ARE THE LIGHT OF THE WORLD"
7:30 P.M.—"MATTHEW, THE PUBLICAN"
Specially Attractive Music at Both Services

DR. SCOTT WILL DISCUSS BEER

Metropolitan to Hold Communion Service — Sacred Recitals to Open in Afternoon

The subjects chosen by Dr. Scott for his Sunday services are appropriate to the times. At the close of the morning service the Sacrament of the Lord's Supper will be administered, Dr. Scott's morning theme being "A Burning Heart." At the evening service Dr. Scott will speak on "Beer and Prosperity," in order to direct Christian thinking people as to the facts of the issue that will be placed before them on Wednesday next.

The music for the day will be an anthem by Field, "Whosoever Drinketh," the solo being taken by Dr. T. H. Johns. Barnby's anthem, "Sweet Is Thy Mercy, Lord," solo by Miss D. Parsons, will be rendered at the evening service. Miss M. Piercy will also sing a solo to be selected.

On Sunday afternoon the choir of Metropolitan will sponsor the first of a series of sacred recitals to be given in the church every Sunday afternoon from 4 to 5 o'clock. On Sunday afternoon the choir of St. Andrew's Presbyterian Church will render the sacred cantata, "The Story of Music," with Mr. Edward Parsons at the organ and Mr. Jesse Longfield at the piano. Soloists are Miss I. Crawford, Mrs. Hawes, William Draper and Mr. A. W. Trevitt. These recitals are open to the public, no admission or collection being received.

The annual congregational meeting will be held on Wednesday at 8 o'clock.

CATHEDRAL TO HOLD VESTRY

Dean Is Preacher for the Day—Young People's Lecture on Thursday Next

The services at Christ Church Cathedral on Sunday will be as follows: Holy Communion at 8 and 9:30 o'clock, Matins at 11, and Evensong at 7:30. The preacher at both morning and evening services will be the Very Rev. C. S. Quainton, M.A., D.D., Dean of Columbia.

Matins will be said daily at 9:30 o'clock, and Evensong at 5:15, throughout the week, together with a celebration of Holy Communion on Thursday morning at 8. The annual vestry meeting will be held on Wednesday evening at 8 o'clock in the Memorial Hall. The Dean's tutorial class will meet on Thursday afternoon at 3 o'clock.

Under the auspices of the Cathedral A.Y.P.A. moving pictures will be shown in the Memorial Hall auditorium on Thursday evening at 8 o'clock. The subject of the pictures is "Scenes in the West Indies." A collection will be taken for the funds of the A.Y.P.A.

The open offertories on Sunday in every Anglican church in Canada, will be given to the Missionary Society of the Church of England in Canada.

EMMANUEL WILL HEAR ADDRESSES ON BEER QUESTION

The subject of temperance and in particular, the beer parlor question, will be discussed at Emmanuel Baptist Church tomorrow. Dr. Wellington Camp, acting pastor, will preach a temperance sermon at the morning service taking as his subject "Choosing." At the evening service three addresses will be delivered. Percy Miles, representing the young people, will deal with the subject of beer parlors as affecting the youth of our city. William Marchant will speak on the effect of beer parlors on the community, and Mrs. Spofford will give the views of the W.C.T.U.

Why People Act Strangely; Topic Of Dr. Barton

On Sunday at 7:30 o'clock, Dr. A. F. Barton will speak in the Progressive Thought Temple, 935 Pandora Avenue, on "Studies in Human Nature," in which he will trace the origin of strange acts of behavior often indulged in. On Tuesday at 8 o'clock he will give another health lecture on "Clothes and Health." In this lecture he will compare the contrast in men's and women's habits of dress and point out the need for dress reform in men.

ENSIGN WILL TAKE CHARGE AT CITADEL

Ensign Boyes, assistant to Adjutant and Mrs. Merrett, will be in charge of the meetings tomorrow at the Salvation Army Citadel, Broad Street. Tonight at 8 o'clock the Ensign will give a lecture on Alaska, illustrated by means of pictures and curios. No admission charge. "Compassion" will be the subject of the Ensign's address at the morning holiness meeting tomorrow, and at the evening service he will speak on "Repentance." The Citadel band, under the leadership of Bandsman E. Bent, will give a musical meeting at 3:15 o'clock, assisted by the Songster Brigade.

The newly-appointed territorial commanders for Western Canada Lieutenant-Commissioner and Mrs Robert Henry, formerly of Toronto headquarters, will be welcomed to Victoria on Tuesday evening, January 20, at a public gathering in the Chamber of Commerce auditorium, Hon. Joshut Hinchliffe, Minister of Education, has kindly consented to act as chairman, and several members of the clergy and other well known citizens will be on the platform

Offertory Will Be Given to Missions Of Canadian Church

THE world missionary work of the Church of England in Canada will come tomorrow before the congregations of this diocese as of all others throughout the Dominion. It is the day appointed by the General Synod when all open offertories will be given to the Missionary Society of the Church in Canada, more briefly, the M.S.C.C. The ministrations of this society and its funds range from the parochial missions in newly settled districts to missions to Indians, Esquimaux, Chinese and Japanese residents, Pacific Coast Marine missions, and the unevangelized areas abroad in mid-Japan, Homan in China, in India, Palestine and South America.

WILL DESCRIBE A CUSTOMS BROKER

Rev. G. Pringle to Take Up Character of Matthew—Believers as Light Is Morning Topic

On Sunday morning in Centennial Church, Rev. Geo. Pringle's text will be "Ye Are the Light of the World," the words of Jesus as recorded in Matt. v, 14. In the evening, in the series on the "Twelve Disciples," a word-picture will be drawn of Matthew, the publican.

The music will be unusually attractive under direction of Frank Tupman. In the morning the anthem "Even Me" (Adams) will be given, Joseph Almond taking the solo part. In the evening Miss Gladys Marchant will take the solo part in the anthem "O for a Closer Walk" (Foster). The anthem "God Is a Spirit" will be sung without organ accompaniment.

Growing Work of Boys and Girls Needs More Cash

Announcement of January 23-February 1 as "Mother and Daughter" week and of February 1-8 as "Father and Son" week has been made by the Religious Education Council office at Vancouver. This period will be followed by a unified finance campaign, in which boys' groups will be held responsible for raising $3,300 and girls' groups, $3,000. The total budget is $11,700, of which $1,400 is expected from Mother's Day and $4,000 from personal subscriptions.

Three field secretaries and the expenses of leadership training and vacation schools make the major call upon these funds. The work among the boys and girls of British Columbia is expanding every year, the camps, for instance, having increased from eleven in 1929 to nineteen in 1930.

What Is Appeal of Religious Bodies? Rev. O. M. Sanford

At Victoria West United Church on Sunday morning Rev. O. M. Sanford will preach on "Discouragements and Encouragements in Christian Service." The "Who's Who" stories for boys and girls will be resumed. In the evening Rev. Mr. Sanford will begin a series of sermons on "Religious Appeals," the first subject being "The Appeal of the Roman Catholic Church." A serious effort will be made to ascertain the strength of the appeal of various religious bodies. Good music at both services.

REV. G. A. REYNOLDS URGES QUESTION OF MAKING GOOD CHOICE

"Cross Bearing" is the title of the sermon to be given by Rev. G. A. Reynolds at the First Baptist Church on Sunday morning. The pastor will occupy the pulpit at both services, and will preach in the evening on "Where Are You Going?" There will be appropriate music at both services. The adult Bible class of the church, led by Mrs. Spofford, is held every Sunday morning, and all those desirous of making a closer study of the Bible are cordially invited to attend these meetings.

A special meeting for the young people of the church is held on Monday evening at 8 o'clock. The midweek service for prayer and praise is held on Wednesday evening at 8 o'clock in the parlor of the church.

BISHOP WILL PREACH AT COLWOOD CHURCH

The Right Rev. C. Schofield, D.D., Bishop of Columbia, will preach at the evening service in St. John's Church, Colwood, on Sunday. Service will be at 7 o'clock. The annual vestry meeting of the parish will take place on Tuesday, January 13, at 8 o'clock, in Colwood Hall. The annual vestry meeting of St. Matthew's parish, Langford, will be held at the home of Mr. and Mrs. Butten, Station Road, on Monday, January 12, at 8 o'clock.

The following services will be held at St. Mark's Church, Cloverdale, tomorrow: Holy Communion at 8 o'clock, Matins and sermon at 11, and Evensong at 7 o'clock. Rev. O. L. Jull, vicar of the parish, who is delivering a series of lectures on the Lord's Prayer, will take for his morning subject the third clause, "Thy Kingdom Come," and at Evensong will speak upon "God and the Universe."

REPEATS BEER PARLOR PLAY

Unique Pictures of Pompeii to Be Screened at City Temple Service

In order not to interfere with the evening schedule at the City Temple, and because of the fact that hundreds were unable to gain admission to last Sunday evening's service, the drama, "Beer by the Glass," will be repeated, following the usual or[illegible]ship on Sunday morning. The choir, under the direction of Geo. A. Downard, will sing Jackson's "Te Deum."

At the evening service Dr. Davies will deliver an illustrated sermon-lecture on "Pompeii in Pictures." Numerous scenes, depicting the life of the "City of the Dead," will be shown on the screen. Many of these illustrations have never before been shown in Canada and are unique. Religious lessons from this ancient exhumed city will be drawn. Dr. Davies, who visited Pompeii last Summer, will give many interesting experiences and fascinating stories of the city. The choir will sing Tennyson's "Crossing the Bar" (unaccompanied).

Will Hold Two Weeks Of Special Services

REV. C. K. MORSE, B.A.
Baptist Mission Superintendent, who will conduct a fortnight's evangelistic campaign in Douglas Street Baptist Church.

DOUGLAS STREET PAID MORTGAGE

Congregation Elects Full Staff of Officials at Annual Meeting on Wednesday

The annual business meeting of the Douglas Street Baptist Church was held Wednesday evening, preceded by a congregational supper served at 6 o'clock by the ladies of the church.

The work of the past year was received and the various satisfactory departmental reports submitted. The financial report showed that the church had gone over the top in its missionary giving and had closed the year with a balance in the bank in addition to having cleared a $200 mortgage which was outstanding.

After the routine business had been dealt with the following officers were elected for 1931: Deacons: Honorary life deacon, David MacKereth; elected deacons, Messrs T. E. Reson, Frank H. Humphrey, Wm. Tyson, John Murant, Samuel Gregory; deaconesses: Mrs. G. Edison, Mrs. G. Ward, Mrs. I. Stables, Mrs. W. Beal; president of the mission circle, Mrs. Wm. Tyson; church secretary, T. E. Reson; treasurer, Wm. Tyson; envelope secretary, Mr. James; mission secretary, Miss N. Reese; ushers: Messrs T. Ralph, Sam Woodward, Harry Tyson, Tom Cooper, and David Tyson.

Chesley to Give Lecture on the Dawn of New Day

Two very interesting addresses will be given by "Chesley" on Sunday at the New Thought Temple, 720½ Fort Street. In the morning she will speak on "The Dawn of a New Day," and the evening subject will be "Your Most Precious Possession." Miss Eileen Bennett, well-known radio artist, will be the soloist.

On Thursday at 8 o'clock, Rev. L. Kenworthy will resume his lectures on the writings of Henry Thomas Hamblin. All are welcome.

On Sunday in Knox Presbyterian Church at the morning service at 11 a.m. the Sacrament of the Lord's Supper will be dispensed. The minister, Rev. J. S. Patterson, will take for his subject "Our Lord's Supper at Our Lord's Table." The anthem, "Jesu, Word of God Incarnate," by Gounod, will be rendered by the choir. At 7:30 o'clock the theme will be "Green Pastures and Quiet Waters," and the soloist, Edmund Pearson, will sing "Beside Still Waters," by Hamblin, and the choir will sing "Sun of My Soul," by Turner.

Services will be held at the Universal Spiritual Church of Christ, Harmony Hall, 724 Fort Street, at 3 o'clock and 7:30. The pastor, Mrs. Frampton, will preach at both services. Subject for the evening, "Imagination, What Is It?" Flower messages at close of sermon. Public circle, 7:30 Monday evening. Study class, Thursday evening at 8 o'clock.

Buchmanism May Bring Revival to British Churches

THE unobtrusive but penetrating religious movement known as Buchmanism, from the name of its originator, or the Oxford Group Movement, from its principal centre in Britain, will be reviewed in tomorrow's issue as the church feature for the day. Sympathetic observers find in this stirring among students and other youth of the land an indication of the possible avenue of a general revival.

THREE TO SPEAK ON BEER ISSUE

Wm. Marchant and Mrs. Spofford to Assist Rev. Hugh Nixon at Fairfield United

To stimulate interest and arouse further enthusiasm in the campaign in opposition to beer parlors, Wm. Marchant will speak for a short time at the morning service of the Fairfield United Church, and Mrs. C. Spofford will speak in the evening.

The pastor, Rev. Hugh Nixon, will speak in the morning on "Does Government Street Need a Beer Parlor?" and in the evening on "The Greatest Need of the Average Citizen."

Miss Grace Platt is the special soloist at the morning service and Mrs. E. Woodward will sing, by request, "The Holy City." There will be an anthem both morning and evening by the choir.

VANCOUVER MAN VISITS CENTRAL

Rev. Reid McCollough Will Deal With Religious Import of Present Distress

"The Present Distress and the Signs of the Times" will be the subject of up-to-the-minute interest in the Central Baptist Church on Sunday evening. This theme will be dealt with by Rev. Reid McCollough, B.A., B.D., pastor of the Baptist Church in North Vancouver. Rev. Mr. McCollough will be the special speaker at both services, and being a student of the word in the original languages, his messages are sure to be enjoyed by all who hear him. Rev. Mr. McCollough will deal with the whole subject in the light of God's revelation and the second coming of Christ. In the morning the subject will be the wonderful theme, "From the Father's Bosom to the Virgin Birth, or Down From His Glory."

There is a place for all in the Sunday school and Bible classes, which meet at 2:30 o'clock. Prayer meeting on Thursday at 8 and young people's meeting on Friday at 8. A cordial welcome awaits all.

HAMLET'S QUERY TO BE ANSWERED

Rev. H. P. S. Luttrell to Take Sermon Subjects From Paul's Letter to Philippians

Rev. H. P. S. Luttrell, B.A., minister of St. Andrew's Presbyterian Church, Douglas Street, preaching in his own pulpit tomorrow, will find both his morning and evening themes in the first chapter of the Epistle to the Philippians. In the morning the subject will be "The Philippian Fellowship" (Phil. i, 3-5), and in the evening, "Paul's answer to Hamlet's problem: To be or not to be: that is the question." Will be found in Phil. i, 20-24.

SACRAMENT WILL BE TOPIC TOMORROW OF CHRISTIAN SCIENCE

All churches and societies of Christ, Scientist, branches of the Mother Church, the First Church of Christ, Scientist, in Boston, Mass., will have the subject "Sacrament" for their lesson-sermon on Sunday with the following golden text from John vi, 33: "The bread of God is He which cometh down from heaven and giveth life unto the world."

Sunday services are held in First Church of Christ, Scientist, Victoria, in the morning at 11 o'clock. Evening services are at 7:30 o'clock. Wednesday evening services, which include testimonies of healing, are held at 8 o'clock. A free reading room for the public is maintained in the Sayward Building.

A meeting of the Guild of Health will be held on Tuesday evening, January 13, at 8 o'clock, in the chapel of Memorial Hall, when Rev. A. G. E. Munson will be the speaker. All members are urged to attend as, at the close of the meeting, nominations will be received for the officers to be elected at the forthcoming annual meeting.

Watch Tower Radio Broadcast
"Who Is Your God?"
Over CFCT, Sunday, 10:30 A.M.
by
JUDGE J. T. RUTHERFORD

Moderator to Speak Here Jan. 31-Feb. 1

REV. E. H. OLIVER, D.D.
Moderator of the United Church of Canada, will address a supper meeting and public gathering on Saturday, January 31, and preach in two of the city pulpits Sunday Morning.

BAPTIST LEADER TO PREACH HERE

Rev. S. K. Morse Will Begin Series of Evangelistic Services at Douglas Street Baptist

Rev. C. K. Morse, B.A., superintendent of Baptist missions for British Columbia, will be the preacher at the Douglas Street Baptist Church morning and evening. This is the beginning of a two weeks' evangelistic campaign, which Captain Morse will conduct in the Douglas Street church.

David Saddler, a converted operatic singer, will bring a message in song on Sunday evening. The pastor, Rev. F. W. McKinnon, will conduct the children's service, Sunday school at 3 o'clock.

Parable of Ten Virgins; Topic Of E. E. Richards

"The Second Advent of Our Lord From the Standpoint of the Parable of the Bridegroom and the Ten Virgins" (Matt. xxv), will be the subject of the address by E. E. Richards, under the auspices of the British-Israel Federation, on Monday, January 12, at 8 o'clock, in the Alexandra Club auditorium, Campbell Building, Fort and Douglas Streets. Each feature in this vital and impressive narrative will be dealt with. All are cordially invited.

FIRST TO HEAR BOTH MINISTERS

Dr. Wilson on "Necessary Leadership"—Rev. B. Gray on "Finding Life"

"The Necessary Leadership" is the title of Dr. Wilson's sermon at the morning service at First United Church tomorrow. The evening preacher is Rev. Bruce G. Gray, whose subject will be "Finding Life."

The quarterly observance of the Sacrament of the Lord's Supper will take place at both morning and evening worship. There will be special music by the choir at both services.

MRS. GRANT AGAIN ON CHRIST EXPERIENCE

Mrs. Gordon Grant will speak on Sunday next at 11 o'clock on "The Second Step in Experiencing the Christ Consciousness." The juvenile choir will sing "Where the Shepherd Leads I'll Go." Mrs. Poole will sing a solo. In the evening at 7:30 C. Basett will speak on "Some Aspects of Prayer." Mr. Whitley will sing a solo. Mrs. Smith will be the accompanist in the morning and Miss Eyre in the evening.

FAIRFIELD UNITED
11 A.M.—Mr. William Marchant Will Speak on the Coming Plebiscite
"DOES GOVERNMENT STREET NEED A BEER PARLOR?"—PASTOR
Soprano Soloist, Miss Grace Platt
Anthem, Choir
7:30 P.M.—Mrs. C. Spofford Will Speak on the Evil Connected With the Beer Parlor
"THE AVERAGE VICTORIA CITIZEN AND HIS GREATEST NEED"—PASTOR
Solo, "The Holy City," Mrs. E. Woodward
Anthem, Choir

Spiritual Mission
S.O.E. Hall, 1216 Broad Street
Pastor: MRS. SCOTT
Sunday, 7:30 P.M. Address
"FAVORITISM WITH CHILDREN"
Spirit Messages After the Address
All Welcome
Tuesday, at 7:30 P.M.—Message Meeting
at 910 Cook St. Private Interviews Daily
All Welcome

British-Israel Association
Garden Block, 739 Yates Street
Tuesday, January 13, at 8 P.M.
A Study Hour With N. Y. Cross
Subject
"THE SWORN MERCIES OF DAVID"
Visitors Are Welcome
A Lending Library for the Use of Members
A Lecture Over CKWX From Vancouver, Sunday, at 5:30 P.M.

NEW THOUGHT TEMPLE
720½ Fort Street
Telephone Garden 6112
Rev. Lionel C. Kenworthy, Leader
Mrs. C. C. Warn, Pianist
11 A.M.—"THE DAWN OF A NEW DAY"
7:30 P.M.—"YOUR MOST PRECIOUS POSSESSION"
Miss Eileen Bennett, Soloist
CHESLEY, Speaker
Sunday School, 11 A.M.—Mrs. L. C. Kenworthy, Superintendent
Thursday, 8 P.M.—"The Way of Escape." Lionel Kenworthy, Speaker

BRITISH ISRAEL
Address by E. E. Richards on
"THE SECOND ADVENT, FROM THE STANDPOINT OF THE PARABLE OF THE BRIDEGROOM AND THE TEN VIRGINS"
Monday, January 12, 8 P.M., Alexandra Club, Campbell Bldg., Fort and Douglas
All Welcome

DR. A. F. BARTON
At
Progressive Thought Temple
935 Pandora Avenue
Sunday, 7:30 P.M.
"STUDIES IN HUMAN NATURE"
Tuesday, 8 P.M.—Health Lecture on
"CLOTHES AND HEALTH"
(A Contrast in Men's and Women's Dress Habits)
All Welcome
Freewill Offering
Dance, S.O.E. Hall, Wednesday, 8:30
Holt's Orchestra, 35c

CITY TEMPLE
CLEM DAVIES, Minister
Geo. Downard, Director of Music
11 A.M.—By Insistent Demand, Repetition
DRAMA
"Beer by the Glass!"
(For the Benefit of Hundreds Turned Away Previously, This Thrilling Temperance Play Again on Sunday Morning)
NIGHT
"Pompeii in Pictures"
Religious Lessons From the City of the Dead
Phenomenal Illustrations Never Before Shown
"Where Religion Cheers"
ROYAL VICTORIA

Important Notices, Employment, Business and Professional Directory, Wants, Etc.

The Daily Colonist

RATES FOR CLASSIFIED OR WANT ADVERTISEMENTS

One and one-half cents a word each insertion; nine cents a word a week, with a minimum of ten words; cash with order. No advertisement accepted for less than twenty-five cents.

Death and Funeral Notices, $1.50 first insertion; $1.00 for each additional insertion. Marriages, Cards of Thanks and In Memoriam Notices, $1.50 per insertion.

Birth Notices, $1.00 per insertion.

Business or Professional Cards of two lines or under, $2.58 per month. Additional space at $1.25 per line per month.

Advertisers who desire may have replies addressed to a box at The Colonist and forwarded to their private address. A charge of ten cents is made for mailing replies. In this case add three words ("Box ... Colonist") to the count for the number of words.

Out-of-town readers of our advertisements ask advertisers to give address as well as phone numbers, as it is not always possible to communicate through the phone.

To insure insertion Classified Ads should reach The Colonist before 10 p.m. on the day previous to publication.

Classified Ads for The Sunday Colonist will be accepted up to 10 p.m. on Saturdays.

The Colonist will not be responsible for more than one incorrect insertion of any advertisement ordered for more than one issue.

Any claim for rebate on account of errors or omissions must be made within thirty days from the date of the same, otherwise the claim will not be allowed.

The Colonist service is available every day from 8 a.m. to 10 p.m., excepting Sunday. Just call Empire 4114.

CLASSIFICATIONS

Acreage for Rent ... 83
Acreage for Sale ... 82
Acreage Wanted ... 84
Autos for Hire ... 66
Automobiles ... 65
Births ... 1
Bicycles and Motorcycles ... 40K
Boats and Launches ... 70
Building Material ... 40A
Business Directory ... 71
Business Opportunities ... 69
Cards of Thanks ... 4
Church Notices ... 9
Clothing, Furs, Shoes, Etc. ... 40B
Coming Events ... 10
Dancing ... 25
Deaths ... 2
Dressmaking ... 26
Educational ... 23
Farms for Rent ... 86
Farms for Sale ... 85
Farms Wanted ... 87
Flats and Apartments to Rent ... 53
Flats and Apartments Wanted ... 54
Flowers ... 7
For Sale, Miscellaneous ... 40
Furniture ... 40D
Fuel ... 40C
Funeral Directors ... 6
Furnished Houses for Rent ... 55A
Furnished Rooms for Rent ... 49A
Furnished Rooms Wanted ... 50A
Halls to Rent ... 36
Housekeeping Rooms to Rent ... 51
Housekeeping Rooms Wanted ... 52
Houses for Sale ... 76
In Memoriam ... 5
Listings Canceled ... 77
Lodges and Societies ... 33
Lost and Found ... 29
Machinery ... 64
Marriages ... 3
Maternity and Convalescent Homes ... 62
Miscellaneous ... 27
Money to Loan ... 31
Monumental Works ... 8
Music ... 24
Musical Instruments ... 40E
Nursery Stock, Plants, Etc. ... 40H
Personal ... 21
Professional Directory ... 72
Property for Sale ... 80
Property Wanted ... 81
Poultry and Livestock ... 63
Radio ... 40F
Room and Board ... 47
Room and Board Wanted ... 48
Situations Wanted—Female ... 18
Situations Wanted—Male ... 17
Stoves, Ranges, Furnaces ... 40L
Summer Resorts ... 61
Teachers Wanted ... 15
Timber ... 30
To Exchange ... 22
To Exchange—Miscellaneous ... 76
To Exchange—Real Estate ... 76
To Rent—Miscellaneous ... 38
Unfurnished Houses to Rent ... 55B
Unfurnished Rooms to Rent ... 49B
Unfurnished Rooms Wanted ... 50B
Wanted—Female Help ... 14
Wanted—Male Help ... 13
Wanted Miscellaneous ... 41
Wanted to Borrow ... 32
Wanted to Rent—Houses, Furnished ... 57A
Wanted to Rent—Houses, Unfurnished ... 57B

1 BIRTHS

McLAREN—At St. Joseph's Hospital, to Mr. and Mrs. J. A. McLaren, Jr., 620 Constance Avenue, January 3, 1931, a son.

6 FUNERAL DIRECTORS

HAYWARD'S B.C. FUNERAL CO., LTD.
Established 1867
734 Broughton Street, Victoria, B.C.
Phones—Empire 3614, Garden 7679, Garden 7682, Empire 4065.

SANDS FUNERAL CO.
Office and Chapel 1612 Quadra Street
Phone Empire 7511

THOMSON & FETTERLY'S FUNERAL HOME
1625 Quadra Street
Phone Garden 2612 Night and Day

McCALL BROTHERS
"The Floral Funeral Home"
Johnson and Vancouver Streets
Phone Garden 2012

S. J. CURRY & SON
Funeral Service

PRIVATE family rooms. Large, restful Chapel.
Funeral Home, cor. Quadra and Broughton
Phone Garden 5512, Day or Night

7 FLOWERS

SAVORY'S—WEDDING BOUQUETS, DESIGNS, etc. Phone Empire 1127. 1421 Douglas.

WOOD'S FLOWER SHOP, 1608 DOUGLAS. Cut flowers and designs. Phone Garden 4014.

7A FUNERAL DESIGNS

BALLANTYNE BROS., LTD.
Cut Flowers and Designs
645 Fort Street Phone Garden 2421
Greenhouses: North Quadra Street

8 MONUMENTAL WORKS

STEWART MONUMENTAL WORKS, LTD. Take No. 6 or 7 street car to works. 1401 May Street. Phone Garden 3482.

9 CHURCH NOTICES

ANGLICAN

Christ Church Cathedral—First Sunday after Epiphany: Holy Communion at 8 and 8.30 a.m. Matins, 11 a.m.: preacher, the Very Rev. C. S. Quainton, M.A., D.D., Dean of Columbia. Evensong, 7.30 p.m.: preacher, the Dean. Church school: Senior, 9.45 a.m.; junior, 11 a.m. The Very Rev. C. S. Quainton, M.A., D.D., dean and rector.

St. Alban's, Belmont and Ryan — Holy Communion, 8 a.m.; matins, 11 a.m.; Sunday school, 2.15 p.m.; evensong, 7 p.m.

St. Barnabas' Church, corner Cook and Caledonia (No. 3 car)—Holy Communion, 8 a.m.; choral Eucharist, 11 a.m.; Sunday school, 2.30 p.m.; evensong, sermon, 7.30 p.m. Rev. N. E. Smith, B.A., rector.

St. John's, Quadra Street—8 a.m., Holy Communion; 9.45 a.m., Sunday school and Bible class; 11 a.m., morning prayer, sermon by the rector; 7.30 p.m., evensong. A.Y.P.A. to attend service, address by Canon Chadwick. Organ recital by Mr. G. J. Burnett, 7 to 7.30 p.m. Rector, Rev. Canon F. A. P. Chadwick, M.A.

St. Mary's Church, Elgin Road, Oak Bay —Holy Communion, 8 a.m.; matins and sermon, 11 a.m.; evensong and sermon, 7 p.m. Sunday school: senior session, 9.45; junior session, 11 a.m. Rector, Canon A. E. de L. Nunns.

BAPTIST

Emmanuel Baptist Church—Services tomorrow, 11 a.m. Dr. Wellington Camp will preach on "Choosing"—a temperance sermon. 7.30 p.m., addresses dealing with the beer parlor question will be given by Mr. Percy Miles, Mr. William Marchant and Mrs. Spofford. Sunday school meets at 9.45 a.m. Primary class at 11 a.m.

CHRISTADELPHIAN

9 CHURCH NOTICES (Continued)

OAKLANDS HALL

Oaklands Gospel Hall, Hillside car terminus—11 a.m., worship; 3 p.m., school; 7 p.m., gospel service, when Mr. J. Jenner will speak. Friday, 7.30 p.m., children's lantern service. All are welcome.

PRESBYTERIAN

St. Andrew's Presbyterian Church—Rev. H. P. S. Luttrell, B.A. January 11: Sunday school, 9.45 o'clock. Morning service, 11 o'clock: sermon, "The Philippian Fellowship"; solo, "They That Sow in Tears" (Flaxington-Harker), Mrs. F. W. Howes; anthem, "O Come, Let Us Sing" (Foster). Evening service, 7.30 o'clock. Sermon, "Paul's Answer to Hamlet's Problem—'To be or not to be'"; solo, "Jesu, Lover of My Soul" (Longfield), Miss Isabella Crawford; anthem, "My Soul Truly Waiteth" (Bruce-Steane).

SOCIETY OF FRIENDS

Society of Friends (Quakers) — Meeting house, 1829 Fern Street, near Oak Bay Junction. Meeting for worship, 11 a.m. Bible study, 7.30.

THEOSOPHY

Monday, 3 p.m., Victoria Independent Theosophical Society, Jones Building, Fort Street. Subject: "Our Next Incarnation." All welcome.

10 COMING EVENTS

BRITANNIA, CANADIAN LEGION, 718 View St. Partner whist every Monday evening, 8.30. First prize $15, second $8, third $4. Admission 25c.

BIG DANCE, LUXTON HALL, SATURDAY, January 10. Dancing commences at 9 o'clock with Freddie Mould's orchestra in attendance. Spot prizes and refreshments; 50 cents.

BURNS' NIGHT CELEBRATION, ST. Andrew's and Caledonian Society. Scotch concert and dance, with supper, Friday, January 23, A.O.F. Hall, Cormorant Street. Concert 8 p.m. sharp; dancing 10 to 1 a.m. Findler's orchestra. Admission 75c.

DANCE, AMPHION HALL, TUESDAY, January 13, 9 till 1. Evelyn Holt's orchestra. Auspices 5th B.C. Coast Brigade, Canadian Artillery, Band. Admission 50c, including refreshments.

FRIDAY NIGHT DANCE, SONS OF CANADA Hall. Stan Cross and his Crusaders. Admission 25c.

SATURDAY, JANUARY 10, 8.30 P.M.—Eagles' Military Five Hundred, Eagles' Hall, 1319 Government Street. Good prizes. Admission 25c.

SATURDAY NITE DANCE, SHRINE Auditorium. Fever's Columbians. 8.30-12.00. 25c. Cafeteria.

WELSH SOCIETY WHIST DRIVE TONIGHT, 8.30. 25c. Good prizes. 1414 Douglas Street.

YOU CAN DANCE ON A SPRING FLOOR the best in town, and the latest music, for 25c, every Monday night, at the Sons of Canada Hall, 9 to 12. Music by the Dominoes.

8.30—PARTNER WHIST AND DANCE, S.O.E. Hall, Pride of the Island, Saturday, January 10. Prizes: Two $5, two $3, two $2.50, two $2, two $1; two specials, $1. Admission 25c.

13 WANTED—MALE HELP

ARE YOU HONEST? WILL YOU WORK? We will pay $50 a week for these two qualities. You don't have to have experience or previous knowledge of our business. You don't have to be brilliant. Trustworthiness and ability to learn are what we require. We will teach you and train you. You will act in your own community as the representative of one of the biggest and highest rated companies of its kind in Canada. We will give you the opportunity. How big that opportunity is depends upon yourself. We will tell you about the company, its product and your opportunity in its ranks. Apply Mr. Sims, Dept. 51, P.O. Box 984, Montreal.

GARDENER, SINGLE. STATE EXPERIENCE and wages expected. Box 6978, Colonist.

MEN, 18 TO 65 YEARS OF AGE, ARE required for big pay jobs in auto business. We train you by all practical methods until placed in employment. You can earn wages while learning or work out most of your training. Write at once for special circular. Hemphill Auto & Engineering Schools, 1043 Pender Street West, Vancouver, B.C.

REAL ESTATE SALESMAN, WITH CAR, wanted by firm of many years' standing; good contract; leads supplied. Replies confidential. Apply Box 7134, Colonist.

SALESMAN — ALL KINDS INSURANCE, non-board companies; salary and commission. Apply Box 7121, Colonist.

WANTED—YOUTH, ABOUT 16, TO JOIN another in poultry business. Must have $500. Box 7118, Colonist.

DUNCAN "77"
YO-YO DEMONSTRATORS
WANTED—TEN BOYS
After School and Saturdays
Free Training
PEDEN BROS.
1410 Douglas, 4 to 6 P.M. Today

INTERNATIONAL CORRESPONDENCE SCHOOLS CANADIAN LTD.
JOHN WOOD, Agent
(The Callender Stores)
Vocational Adviser
Specialist in Technical Books
Engineers Coached, Marine, Stationary, Diesel, by Experienced Instructors
Open Every Day and Every Evening
709 Yates Street

13A SALESMEN AND AGENTS

TAILORING SALESMEN — FASTEST selling line made-to-measure quality clothes at popular prices. This agency means a steady, profitable business. Write today for outfit, Fit and Fashion Clothing, Ltd., 884 Queen W., Toronto.

WANTED IMMEDIATELY, SALESMEN or saleswomen used to direct selling; good commission. Apply, with references, to Box 7115, Colonist.

14 WANTED—FEMALE HELP

A GOOD HOME FOR SCHOOLGIRL IN return for light services. Phone G 1949.

A COMPETENT HAIRDRESSER, WITH good following, either to share expenses of beauty parlor or work on good commission. Box 7103, Colonist.

AUCTION CONTRACT BRIDGE Studio, Linden Avenue. Phone Empire 9323.

LEARN BEAUTY CULTURE—ENROLL Victoria Hairdressing College. Low fee, terms. 114 Woolworth Bldg.

SPECIALIZED INSTRUCTIONS — SHORT courses in permanent and finger waving; models furnished. Victoria Hairdressing College, 114 Woolworth Bldg.

VICTORIA HAIRDRESSING SCHOOL—Every subject including permanent waving. We prepare for British Columbia Board of Examinations. 114 Woolworth Bldg.

WANTED FOR THE CITY — THOROUGHLY experienced hotel housekeeper. Apply, with full details of experience, to Box 7057, Colonist.

WANTED — MIDDLE-AGED WOMAN for light housework, 3 or 4 hours daily. Must be experienced cook. Lake Hill district. Box 7148, Colonist.

16 AGENTS WANTED

SELLING GOODWEAR ALL-WOOL MADE-to-measure Union Label Suits is an easy way to earn $100 a week. Our proposition is sold on a money-back guarantee with a unique selling plan and complete personal co-operation. Big sample kit free. Better write at once for exclusive territory. Goodwear Clothes (Registered), 676 Clarke Street, Montreal. Dept. 84.

17 SITUATIONS WANTED—MALE

ANY KIND GARDEN WORK—EXPERT pruning. G 3181. Gardener, 814 Dunedin.

AUTO REPAIRS BY EXPERT MECHANIC at Winter prices (no overhead). Hirst, 2023 Sumas Street. Phone G 3585.

A. J. GREGG, HOUSE WINDOWS cleaned, 8 cents each, outside. Hardwood floors polished. Phone G-5023.

BOOKKEEPER WANTS WORK, WHOLE or part time. Phone Garden 6478.

EXPERIENCED SINGLE MAN WANTS work on farm; teaming preferred. Box 7127, Colonist.

HANDYMAN WANTS WORK OF ANY kind, by day or contract. Phone E-6761.

17 SITUATIONS WANTED—MALE (Continued)

TIM KEE, CHINESE EMPLOYMENT agent, 1615 Government Street; phone Garden 5014.

YOUNG SCOTSMAN WANTS WORK—Willing to go anywhere. Box 7106, Colonist.

17A PAINTERS AND DECORATORS

F. C. WHITE, INTERIOR DECORATOR, house painting, roof expert. Phone Empire 5043.

PAINTING, PAPERHANGING, KALSOMINING: Winter prices; estimates free. Phone Empire 4312.

PAPERHANGING, PAINTING, KALSOMINING work wanted. Phone G 8826.

RELIABLE PAPERHANGING, KALSOMINING and painting. New patterns. Phone Garden 2274.

17B SHINGLING, CHIMNEY SWEEPING

CARTER FRED (SUCCESSOR TO WM. Neal), chimney sweep. Phone Empire 7583.

CHIMNEYS SWEPT AND GUTTERS cleaned. Veteran Sweeps. G 2381.

17C CARPENTERS AND CONTRACTORS

ALTERATIONS, HOUSE RAISING, foundations, roofs repaired. Estimates given. G-7662, G-2258. O'Regan.

CONCRETE AND CEMENT WORK, foundations, basements, sidewalks. Briar & Fryer. Phone Empire 4212, 9239.

IF YOU WANT A CARPENTER, PHONE secretary of local union. Empire 0948.

18 SITUATIONS WANTED—FEMALE

ADVERTISER (NOW DISENGAGED) will take full charge of home and patient during sickness. Postoffice Box 511.

EXPERIENCED COLORED GIRL—WILL clean or will mind children evenings at 35c an hour and carfare. Phone E 0090.

ENGLISHWOMAN WISHES POSITION as housekeeper in widower's home. Box 7145, Colonist.

EXPERIENCED ENGLISH LADY SEEKS re-engagement as governess or companion-help. Excellent testimonials. Room 50, Devonshire House.

EXPERIENCED CASHIER DESIRES POSITION. Can do light officework. Box 7122, Colonist. E 2614, between 3 and 6.

ENGLISH WOMAN WITH BOY, SCHOOL age, desires position as housekeeper; small ranch not objected to; boy willing to do light chores. Disengaged February 1. Box 7130, Colonist.

HOUSEKEEPER TO WIDOWER, BACHELOR or elderly couple—Plain cook and economical. Good home rather than wages. E 4052. 663 Burnside Road.

HOUSEKEEPING OR GENERAL HOUSEWORK; gentleman or married couple, no children; English lady, middle-aged; moderate wages. Box 7093, Colonist.

LADY HELP (ENGLISH), DOMESTICATED, fond of children; good references. Box 7016, Colonist.

POSITION AS GOVERNESS; NORMAL graduate; piano, singing; English, Protestant; fond of children. Box 7117, Colonist.

POSITION AS HOUSEKEEPER TO GENTLEMAN, good cook, and capable of taking full charge. E 1649.

21 PERSONAL

A. P. BASSETT
Piano Tuner and Repairer
2861 Douglas Street, Victoria, B.C.
Phone Empire 4682

A BABY GIRL FOR ADOPTION—Apply Beechcroft. E 2813.

A TESTED CLAIRVOYANT — MADAME SAMMI. Readings daily. Three questions, $1. Suite 4, Park Mansions, 903 North Park St. Garden 2462.

ARTHUR ENGLISH, ON BEHALF OF well-known magazine publishers in U.S.A. and Great Britain, considers manuscript on short stories, novels and material for screen studios. Free criticism offered on all material submitted. Telephone Garden 6734 or Garden 2462 for appointment, or write Suite 2, Park Mansions, 903 North Park Street.

A TURKISH BATH IS EXCELLENT FOR reducing weight, eliminating poisons. Miss Von Becker, 732 Yates. Phone E 7835.

CLAIRVOYANT — MADAME OLIVIA, front suite, 735½ Fort St. E 0013.

ECZEMA, ITCH, PIMPLES, PSORIASIS, piles, ulcerated legs. Try George Lee's Old Chinese Eczema Remedy. 1501 Government Street.

FOOT EXPERT — FALLING ARCHES, bunions, swollen aching feet; free examination. A. H. Hundleby, Stobart Bldg., 745 Yates. Phone Garden 6352.

FURRIER — ALTER OR REPAIR, IN your home. $1.25 an hour; 35 years' experience. Empire 2287, 6.30 to 7.30 p.m.

HURRY UP AND JOIN THE 1,500 INSURANCE Club. Average cost only $5 per $1,000. Limited to 1,500 members. Annual dues $2, both sexes. For information phone G 5565.

IF YOUR WATCH DOES NOT GIVE satisfaction, bring it to the "Watch Bench." Mainspring, $1; cleaning, $1. Old gold bought. 1320 Broad Street.

MADE-TO-MEASURE SUITS, $24 UP. Rankin, Tailor, 734 Pandora Avenue.

MENZIES NURSING & CONVALESCENT Home, 130 Menzies St. Phone Empire 6011.

MASSEUSE, M. STRYO — TREATMENT rheumatism, sciatica, nerves. 877 Toronto. E 0986.

SPIRELLA CORSETS, 201 JONES BLDG. Hours, 2 to 6. Phone Empire 8311.

SHOE REPAIRS WHILE YOU WAIT. All work guaranteed. Bob Hawkes. "The Home of Fine Shoe Repairs," 618 Trounce Avenue. We resole Zippers.

WOMEN'S AND CHILDREN'S DRESSES; also plain sewing. Miss Reece, 2080 Washington Avenue.

WHY WORRY? — CONSULT MME. Mobius, Expert Reader. Free interview and free mind reading test will convince you. No cost nor obligation. Investigate. Office: Balmoral Hotel, Suite 16. Phone Garden 4624.

YOUNG MAN WILL GIVE LESSONS IN German in exchange for English. Box 7082, Colonist.

YOUR WEDDING INVITATIONS OR announcements must be correctly printed. We have had long experience and know how.

THE COLONIST
(Printing Dept.)
1211 Broad Street

21A HAIRDRESSING

EXPERT HAIRDRESSERS — MAUVE Lantern Beauty Shop, 739 Yates. G 6442.

HAIRDRESSING IN YOUR HOME—EXPERIENCED operator. Phone E 9720.

MARCEL AND HAIRCUT IN YOUR home; experienced operator. Empire 7302.

22 TO EXCHANGE

EXCHANGE—GENTLEMAN'S 15-JEWEL gold Waltham watch for good kitchen range. Jewels guaranteed. Apply P. O'Brian, 560 Rithet Street.

23 EDUCATIONAL

BACKWARD PUPILS INSTRUCTED public school subjects, French, music. Three hours weekly, $8 per month. Box 7120, Colonist.

B.C. DRAMATIC SCHOOL — DECIDE now to join after Christmas. $87 for year.

CORRECT ENGLISH AND EXPRESSION. G 7458. Dr. Christine Stuart-Fleming.

GOVERNMENT POSITIONS AS POSTMEN, clerks, stenographers, Customs and immigration officials. Free booklet tells how to get them. Obtainable only from the oldest Canadian Civil Service Correspondence School. M.C.C., Ltd., 401 Kensington Bldg., Winnipeg.

NEW ERA BUSINESS SCHOOL, HIBBEN-Bone Bldg. Principal, Mrs. B. O. Keates. Shorthand, typewriting, bookkeeping, ... subjects. Coaching for Civil Service exams. Day and Night School. Phone Garden 5023.

ROYAL BUSINESS SCHOOL (OVER Campbell's, Government Street), phone Garden 6016. Principal, Miss Savey.

To Out-of-Town Subscribers

Out-of-town subscribers who wish to answer advertisements in which only the telephone number of the advertiser is given may mail their replies to The Colonist, and The Colonist will communicate such replies to the advertiser.

23 EDUCATIONAL (Continued)

SEPTON COLLEGE FOR GIRLS, 815 ST. Charles Street, Victoria. New term, January 6. Phone G 7313.

SHORTHAND SCHOOL, 1011 GOVERNMENT Street. Business subjects, thorough tuition. E. A. MacMillan, principal. Phone Garden 4941.

SPROTT-SHAW BUSINESS INSTITUTE
Affiliated with
The Business Educators' Association of Canada.
Day students enrolled each Monday
Night students enrolled each Tuesday.
Courses:
Stenography, Secretarial, Commercial, Preparatory, Civil Service, Radiotelegraphy.
Write or call for prospectus.
SPROTT-SHAW BUILDING
Phone Empire 7184

THE STANDARD SCHOOL OF STENOGRAPHY AND TYPEWRITING
Misses G. M. Dickson and W. G. Milligan
Mt. Douglas Block, Oak Bay Junction
Phone Garden 1224

VICTORIA SCHOOL OF EXPRESSION
MRS. WILFRID ORD, F.T.C.L.
1005 Cook Street Phone Garden 5525

24 MUSIC

ATTFIELD—MANDOLIN, BANJO, GUITAR. B.C. Academy. Ph. E-3811, E-3583.

BANJO, MANDOLIN, GUITAR AND ALL stringed instruments taught by W. G. Plowright. 1116 Broad Street. Phone Empire 4943. Res. phone Empire 9092. Hours 1 to 9 p.m.; Saturday, 9 to 1.

PERCY SCOTT—MANDOLIN, MANDOLA, mando-cello, mando-bass, guitar, banjo, bagpipes; clubs organized. 1036 Pendergast. Empire 2834.

24B VIOLIN

ERNEST SEMPLE STUDIO. E 3811; residence G 7785.

IRENE BICK—STUDIO OF VIOLIN, 684 Michigan Street. Phone Garden 0046.

25 DANCING

DOROTHY COX, A.I.S.T.D., ENG.—ALL branches, ballroom. Fencing. E 7653.

NOVIKOFF SCHOOL — RUSSIAN BALLET, modern stage, motion picture dancing. 720½ Fort Street. G 6112.

VIOLET FOWKES STUDIO OF STAGE dancing, 1 Mahon Block, 1112 Government Street.

VICTORIA STUDIO OF SOCIAL DANCING. All the latest dances. Jose Farrington, Castle Block, Fort Street.

26 DRESSMAKING

CHOKERS, FURS, REMODELED; MODERATE charge. Phone Garden 2852.

LADIES' AND CHILDREN'S COATS AND dresses. Phone G 7555.

LOOSE COVERS FOR FURNITURE AND car. Dressmaking. Phone Empire 7770.

29 LOST AND FOUND

FOUND ON STREET, MAN'S HEAVY grey overcoat. Phone E 4327, after 5 p.m.

LOST — GOLD LINK BROOCH WITH pearl hearts. Phone E 3172. Reward.

LOST—A BLACK AND DARK BROWN handbag containing driver's licence, etc., between Yates Street and Hudson's Bay Co. Reward. Phone G 1320.

LOST — PIGEONS, SEVERAL RED tumblers and Archangels. Reward. Phone E 3781. 320 Johnson Street.

LOST — LADY'S BROWN LEATHER purse, with initials "L.M.C.K." in gold. Finder please phone E 6511. Reward.

30 TIMBER BROKERS

FOR SALE—1½ MILLION FEET TIMBER, close to railroad. More available. Apply 1321 Broad Street.

TIMBER FOR SALE. GIRDWOOD & CO., Pemberton Bldg.

31 MONEY TO LOAN

AGREEMENTS AND MORTGAGES PURCHASED. Money to loan. Poot & Co., Barristers, Bank Nova Scotia Bldg.

LARGE AND SMALL AMOUNTS—Building loans a specialty. No delay. Brown Bros., 206 Pemberton Building.

MONEY TO LOAN ON FIRST MORTGAGES at current rates of interest. The Griffith Co., 617 View Street. Phone E 7181.

MONEY TO LOAN ON IMPROVED REAL estate at current rate of interest; strictly confidential; quick decisions; reasonable charges. P. R. Brown & Sons, Ltd., 1112 Broad Street. Phone Garden 7171.

MONEY TO LOAN ON FIRST MORTGAGES. Swinerton & Musgrave, Ltd., 640 Fort Street.

SEVEN PER CENT MONEY AVAILABLE in a limited amount on first mortgages, good improved residential property. The Royal Trust Company, Belmont House, Victoria.

32 WANTED TO BORROW

CLIENT WANTS TO BORROW $2,500 AT 8 per cent, mortgage, on new home, Oak Bay district. Apply Grant & Holden, Room 3, 640 Fort Street. Phone E 1742.

MONEY WANTED—WE HAVE FOR disposal some very choice first mortgages of $600, $500, $750, $1,000, $1,600 and $3,000 respectively, at the current rate of interest. If you have idle funds we shall be very pleased to show you our offerings. P. R. Brown & Sons, Ltd., 1112 Broad Street. Phone Garden 7171.

MONEY WANTED—WE HAVE SEVERAL very attractive mortgage loans bearing current rates of interest. Amounts $1,000 upwards. Ask for particulars. Heisterman, Forman & Co., 608 View Street.

WANTED — PARTY TO FINANCE radios and bicycles. Box 6807, Colonist.

37 MISCELLANEOUS

ALL YOUR TRASH WILL BRING YOU cash, such as rags, bottles, also tools, stoves, furniture, or anything else. We call anywhere and pay best prices. Phone Garden 4752.

SAWS, ALL KINDS, FILED, SET, gummed, etc. Phone W. Emery, 1567 Gladstone Avenue.

40 FOR SALE, MISCELLANEOUS

40A BUILDING MATERIALS

THIS WEEK'S LUMBER SPECIALS:

2 x 4 common fir, sized, 8 to 20 ft.	$10.00
1 x 8 common fir and hemlock shiplap	10.00
1 x 4 common flooring, short lengths	10.00
1 x 4 to 12-in. No. 4 common boards	8.00
1 x 4 and 1 x 8 fir siding, 3 to 7 ft.	15.00
½ x 3 and ½ x 4 fir ceiling, 3 to 7 ft.	16.00
Cedar shingles, for sidewalls, per M.	1.50

It will pay you to see our lumber specials.
Canadian Puget Sound Lumber and Timber Co., Ltd.
Foot Discovery Street Phone G 7121

A LARGE QUANTITY OF CORRUGATED iron, all sizes in pipe and fittings, also roofing paper. Victoria Junk Agency, 1814 Wharf Street. Phone G 6721.

40C FUEL

COKE AND COAL DELIVERED, 75 CENTS a sack, 100 lbs. Phone E 8374.

SAWDUST—A1 FIR, SACKED OR IN bulk; prompt delivery. Phones G 2914, G 2798.

100 LBS. SACK COAL, 75c, DELIVERED. Phone Garden 8101-8102.

40D FURNITURE

40 FOR SALE, MISCELLANEOUS (Continued)

WE ARE SPECIALIZING IN CHESTERFIELD suites, and endeavoring to make every sale a bargain. A visit or a glance in our window will convince you of the low prices.

We put the Suite in "Home, Sweet Home."

MAURICE HUMBER
Opposite Jubilee Hospital

WE HAVE SOLD THREE OF THESE CHESTERFIELD SUITES at $95, and our customers say they are the best value in town. Another one in this week. Come out and see it for yourself.

We Put the Suite—In "Home, Sweet Home"

MAURICE HUMBER
Opposite Jubilee Hospital

40E MUSICAL INSTRUMENTS

AMERICAN ORGAN, $15; CONN SLIDE cornet, $20; guitar, $10; accordion, $7; bugle, $3. Hickling's Music Store, 741 Pandora Avenue.

JANUARY CLEARANCE SALE OF ORCHESTRA INSTRUMENTS

CONN VICTOR CORNET—Silver, with gold bell, like new, in case. A snap at ... $49.50

CONN ALTO SAXOPHONE—Silver, with gold bell. In case. Price ... $75

CONN C MELODY SAXOPHONE—Nickel plate. In case. Price ... $75

GUITAR — Full size. Mahogany finish sides and back. Natural top. A snap at ... $8.50

TENOR BANJO OUTFIT—Resonator and case ... $8.50

VIOLIN — STRAD MODEL. Complete with bow, rosin, instruction book and case ... $8.50

The above instruments have been taken in exchange on new, and we are clearing them at ridiculously low prices.

See them at once.

HUDSON'S BAY COMPANY
Music Department Third Floor

SAXOPHONE, C MELODY, A1 CONDITION, complete with case. Phone G 5465.

SEE OUR GUITAR SPECIALS FROM $10 up. P. E. George's Music Store, 709 Pandora Avenue.

STECK UPRIGHT PIANO, ONE YEAR old; cost $550; excellent condition; $350 cash. Apply Redman, "Roccabella," 606 Quadra. Phone G 0050.

40F RADIO

A GUARANTEED SECOND-HAND OR new electric radio sold on easy terms, or for hire by the week or month. Jacob Aaronson, 581 Johnson Street. Phone G 4722.

EXPERT RADIO SERVICE. ALL TYPES and models of radio sets repaired. Silver-Marshall Service Station; operator, E. P. Siddall, 320 Moss St. Empire 2553.

FOR SALE—VICTOR HIGHBOY, LIKE new, $325. Box 7063, Colonist.

GET a GOOD SECONDHAND RADIO AT a very fair price. All guaranteed. Call and see for yourself. S. Gouchey, 755 Yates Street.

NO INTEREST—TRADE IN YOUR OLD battery set or gramophone, whatever state it is in. We will allow 20 per cent of the purchase price on a 1931 Console radio. NO INTEREST. Twelve months to pay balance. Phone G 4877.

ROGERS CONSOLE RADIO — COST more than $400. A beautiful set, $150; on easy terms. Radio Dept., Third Floor, Hudson's Bay Co.

THE SAPRTON "JUNIOR"
A Six-Tube, Screen-Grid, Mantel Type Radio
Finest value in midget radios on the market today
$108.85
at the Radio Dept.,
DAVID SPENCER, LIMITED

1931 QUEEN ANNE MODEL RADIO by Silver Marshall — Beautiful walnut cabinet with folding doors, 10-inch speaker. An opportunity to buy a high-class radio at a low price. Complete with tubes ... $185
WALKER SERVICE STATION
Johnson St. Bridge Phone Garden 7105

40G OFFICE AND STORE EQUIPMENT

FOR SALE—SHOWCASE, 4 FT. 8 IN. x 4 ft. x 2 ft. 8 in. Price $50. Cash register, $85. Taylor safe, $80; also Singer shoe patching machine, $30. Apply 1411 Arm Street. E 4792.

40K BICYCLES AND MOTORCYCLES

A BOY'S C.C.M. BICYCLE, 18-INCH frame, $10. Apply 1809 Gladstone Avenue.

ANNUAL SALE OF REBUILT BICYCLES, from $12.50 to $25. New C.C.M. bicycles, $35. Victory Cycle Works, 581 Johnson Street. Phone G 4722.

1924 HARLEY-DAVIDSON "74," $85 cash. Phone Garden 4258.

40L STOVES AND RANGES

FOUR-HOLE WHITE ENAMEL RANGE, steel top, waterfront, $45. Carter's Stove Store, 822 Fort Street. Phone E 3511.

FURNACES, $75. REPAIRS REASONABLE. Watson & McGregor. G 4812.

RANGES — $2 PER WEEK. PHONE Empire 8458. 715 Pandora Ave. Sole agents for Findlay ranges. McClary repairs.

18 GOOD USED RANGES, $25 UP, CASH or terms. B.C. Hardware.

40X MISCELLANEOUS

APPLES — JONATHANS AND BALDWINS, medium sized, $1.65 to $2.00 per sack (two boxes), at the farm; 15c extra delivered. Tanner Bros., Centre Road, Keating, phone Keating 35.

BOATS, LADDERS, PARK SWINGS, dog kennels, chicken houses. Jones Bros., 827 Fort Street. Empire 4625.

BLACK GARDEN LOAM, CLAY, SAND, cinders, gravel, manure, delivered anywhere. Hauling, grading, fencing, etc. Phone Garden 4790.

BABY BUGGY, SECONDHAND — GREY wicker, good condition, $16. Phone Garden 4386.

BLACK SOIL, CLAY, ROCK, CINDERS, manure delivered. Ploughing, harrowing and general teaming done. 1848 Kings Road. G 3584.

CATALOGUES FOR GARDENERS WHO wish the best in English plants and seeds. Seven different editions. Any or all sent free. Name your specialty. Kelway Nurseries, Langport, England. In Canada, 351 Bay, Toronto.

CEDAR FENCE POSTS, 15c, DELIVERED. R. Gait, R.R. 1, Royal Oak.

ELECTRIC SEWING MACHINE, SINGER, only $47. 718 Yates. G 3021.

FOR SALE — CREDIT NOTE. PHONE Garden 6482.

FOR SALE—SAWDUST BURNER, IN perfect condition, $50. Apply Box 6834, Colonist.

FOR SALE — CONVERTIBLE PROTAR F 6.3 lens, 9½-inch focus, in compound shutter. Phone Empire 6036.

GOOD CLAY FILLING CAN BE HAD free. Apply 1844 Chestnut Avenue. E 1570.

RANGE CASTINGS FOR MOSTLY ALL makes. B.C. Hardware.

SINGER SIX-DRAWER DROPHEAD SEWING machine. Bargain at $30. 1157 Pembroke. G 6248.

SUNLIGHT IN YOUR OWN HOME — Ultra violet carbon arc lamp, Vigor, vim, disease-resisting, $65. H. D. Mainwaring & Co., 615 Fort Street. Phone G 7831.

STOVES AND RANGES, MANY MAKES. We repair and install coils, waterfronts, parts, boilers, etc. Southall's Stove Exchange, 801 Fort Street. Garden 2961.

TWO WHITECAP ELECTRIC WASHERS. Guaranteed in excellent shape. 718 Yates. G 3021.

40 FOR SALE, MISCELLANEOUS (Continued)

3 POUNDS OF SCOTCH AND BUDWEISER malt, 1 packet hops, 8 lbs. Demerara sugar, 1 yeast cake—all for 90c. Delivered anywhere. Hill's Grocery. Phone Garden 8101.

NEW SEASON'S TEA
PER EMPRESS OF JAPAN

3 lbs. India	90c
3 lbs. Ceylon	90c

CAREY'S
Phone E 3112 716 View Street
WE DELIVER

41 WANTED—MISCELLANEOUS

ABSOLUTELY FAIR PRICES PAID FOR your junk; also old furniture. Phone E 0550.

ABSOLUTELY HIGHEST PRICES PAID for rags, bottles, tools, stoves, furniture, or anything you wish to dispose of. We call anywhere, any time. Garden 4752.

ANTIQUES, OLD GOLD, DIAMONDS Best cash prices. Strictly confidential. Rose, 1013 Government Street.

ODDY'S, 1600 DOUGLAS STREET—WE buy good class furniture, china, silver, old jewelry and brassware. Good prices paid. Phone Empire 3812.

PHONE GARDEN 4752—WE PAY BEST prices for bottles, rags, tools, stoves, furniture or anything else you wish to dispose of. We call anywhere, any time. Try us.

ALWAYS AT YOUR SERVICE

VICTORIA JUNK AGENCY — Highest prices paid, furniture, bottles, rags, tools and metals. Call town or country, any time. Garden 6721.

WANTED—LARGE DOLL'S BUGGY, IN good condition. Description and lowest price to Box 7146, Colonist.

WANTED — USED AUTOMATIC LIGHTING outfit, batteryless type. Give particulars and price in reply. Box 7137, Colonist.

WANTED—¼ H.P. ELECTRIC MOTOR, induction type, 110 AC. Must be reasonably priced. Box 7137, Colonist.

WANTED—SECOND-HAND FURNITURE, stoves, ranges, tools, etc. We buy junk. Phone calls promptly attended to. Just phone E 5343. Our man will call.

WANTED — ANTIQUE FURNITURE, silver, china, etc. Phone E 0848.

WE CALL AND COLLECT WASTE paper. Phone E 6073. 511 Johnson.

47 ROOM AND BOARD

ATTRACTIVE FURNISHED ROOM, having added convenience of running hot and cold water in same; good home for one or two business persons; board optional; Fairfield. E 5030.

AT THE BUNGALOW, 641 SUPERIOR Street—Select private board and residence, well heated, central. Transient or permanent.

AT 1139 McCLURE — COMFORTABLE and reasonable board-residence. O 1038.

A GOOD HOME FOR BUSINESS MEN; garage. 912 Heywood Avenue. E 5368.

ABERDEEN HOTEL, 941 McCLURE. Transient and residential; central. Running water in rooms. Garden 0111.

COMFORTABLE ROOM, HOT-WATER heating; private home; meals unsurpassed. Garage. E 9672.

COMFORTABLE, BRIGHT ROOM; board optional; private family; garage; seven minutes from town; Fairfield. Phone E 4020.

HOME FOR ELDERLY WOMAN; COMFORTABLE, private. Box 6753, Colonist.

HOME COMFORTS TO GENTLEMAN IN private English home, Rockland district, $7 week. Box 7126, Colonist.

LARGE BEDROOM, SUIT TWO YOUNG men; good board; garage. 426 Vancouver Street. Phone Garden 7368.

PAYING GUESTS TAKEN—EXCLUSIVE locality. Steam heated. References required. White cooking. Phone E 1838.

RESIDENCE-BOARD — QUIET, HOME-like. Phone E 9644. 1144 Rockland Ave.

REST HOME FOR CONVALESCENTS, semi-invalids; graduate nurse. O 3568.

SMALL, CHARMING HOTEL, OSBORNE Court; table board. 817 McClure St. Miss Ewing. Tel. Garden 5144.

THE MAPLES, 1308 YATES STREET—Select room and board; garage. Garden 7745.

1010 LINDEN — COMFORTABLE BEDROOMS, board optional.

$7 WEEK — ROOM AND BOARD. 736 Pisgard Street. Garden 3560.

48 ROOM AND BOARD WANTED

YOUNG MAN WANTS WARM AND comfortable room and board in private home in city. Box 7143, Colonist.

49 ROOMS TO RENT

49A FURNISHED

A BRIGHT, WELL-FURNISHED BED-sitting room, with bath; central. Suit businessman or women; moderate. E 7885.

BROADWAY ROOMS
Clean and Comfortable
75c NIGHT, UP, AND $2.50 WEEK, UP
Corner of Johnson and Broad Sts.

CECIL HOTEL
1322 BLANSHARD STREET

BRIGHT, comfortable modern rooms and bath. Reasonable rates. Garden 0117.

DEVONSHIRE HOUSE, 732 FORT ST.—Centre of theatre and shopping district. Strictly first-class, catering especially to ladies. Bright, sunny rooms, newly decorated; automatic heating system installed, abundance of hot water and heat. Very attractive rates. Phone G 0240.

49B UNFURNISHED

TWO UNFURNISHED FRONT ROOMS—Suit bachelor. Rent $8. 39 Ontario St.

50 ROOMS WANTED

WANTED—WELL HEATED FURNISHED room, close to postoffice, $12 a month. Box 7081, Colonist.

51 HOUSEKEEPING ROOMS TO RENT

51A FURNISHED

AT 819 COOK—BRIGHT, LIGHT HOUSEKEEPING rooms. E 4428.

AT 1222 YATES—FURNISHED HOUSEKEEPING rooms, gas, light, hot water, from $3 up. E 5222.

AT 936 COLLINSON—CLEAN, BRIGHT rooms, reasonable; close in. G 7640.

ATTRACTIVE HOUSEKEEPING ROOMS, conveniences. 441 Vancouver Street.

BELVOIR LODGE — SELECT HOUSEKEEPING rooms. 1176 Fort. E-2217.

COMFORTABLE BED-SITTING-ROOM and small kitchen; private home; near Parliament Buildings. Phone G 2772.

COMFORTABLE ROOM, KITCHENETTE. Half rent, some service. Phone E 8485.

CLEAN, COMFORTABLE HOUSEKEEPING rooms, with kitchenette. 1124 Fort.

COMFORTABLE HOUSEKEEPING AND sleeping rooms; steam heat, hot and cold water. Rates: $2.50 to $4.50 week. Yale Rooms, 711 Johnson Street. Phone Garden 0029.

COMFORTABLE, BRIGHT ROOM; housekeeping if desired. 1032 Balmoral, near Cook. G 2333.

DELHI HOTEL—HOUSEKEEPING AND single rooms. 817 Yates Street. Mrs. Skelton.

FURNISHED HOUSEKEEPING ROOMS, 789 View Street. Phone G 2686.

FURNISHED AND UNFURNISHED housekeeping rooms; garage; large garden. Phone Empire 8313.

HOUSEKEEPING ROOMS, FLATS, cabins, $5 per month up. 1036 Hillside.

HOUSEKEEPING ROOMS, SMALL, $10; large from $3.50. 1149 Rockland.

HOUSEKEEPING ROOMS, SUITES, fully modern; central; elevator service; comfortable modern bedrooms at reasonable weekly and monthly rates. Ritz Hotel, 710 Fort. Phone Garden 7154.

HOUSEKEEPING; ALSO ROOM AND board. Apply 2630 Quadra Street.

HOUSEKEEPING ROOMS, $3 UP. Blanshard Street. Phone E 6293.

51 HOUSEKEEPING ROOMS TO RENT (Continued)

SUITE AND LIGHT HOUSEKEEPING rooms, garage. 619 Niagara Street.

SELECT HOUSEKEEPING ROOMS, kitchenettes. Clean, warm and comfortable; excellent location. 1320 Yates.

THREE-ROOM SUITE, WITH BATH, IN private house, near beach; garage. E 9080, mornings.

1010 LINDEN—FURNISHED HOUSEKEEPING rooms, every convenience.

51B UNFURNISHED

SELF-CONTAINED SITTING, BEDROOM and kitchenette, heated, modern. Burdett, close to Linden. Phone E 7638.

53 FLATS AND APARTMENTS TO RENT

ATTRACTIVE FOUR-ROOMED UNFURNISHED apartment, fireplace, ground floor; garage. G 5766.

AT MODERATE RENTS—NICELY FURNISHED suites. LeRoy Apartments, 503 Montreal.

A FURNISHED FOUR-ROOMED APARTMENT, two bedrooms, electric stove, close to St. Margaret's School. Apply 1609 Gladstone Avenue.

AT 840 LINDEN AVENUE—PLEASANT, well-heated suite.

APARTMENTS OR SINGLE ROOMS, all conveniences for light housekeeping, hot-water heated. St. Helen's Apartments. Garden 0086.

AT BELWIL APARTMENTS—ONE, TWO and three-room suites, furnished. G 0220.

AT 1144 PANDORA—MODERN FURNISHED suite, extra bedroom; garage if required.

AILSA MANSIONS — COOK STREET, Fairfield, first-class apartments, comfortable, well heated; garage. Very reasonable rentals. Apply Janitor.

A SUNNY FURNISHED SUITE, CENTRAL, near car and beach. Garden 7769.

AT MT. EDWARDS—FURNISHED FLAT for rent. Phone Empire 4952.

ARGYLE COURT, 434 LINDEN AVENUE —Suite to rent; new gas range; adults only; garage. Apply Owner, 574 Yates Street, or caretaker on premises.

AT 645 DUNEDIN — COMFORTABLE apartment available, 15th. Adults only. G 7782.

AT THE KENSINGTON, 919 PANDORA—Furnished suite, comfortable, quiet.

BACHELOR, WITH COMFORTABLE home near Victoria, would like to share same, on reasonable terms, with bachelor fond of sport. Box 7021, Colonist.

BRANKSEA COURT, ON WILLOWS Beach. Unfurnished suites available, fully modern, hot water heating; open fireplaces in living-rooms. Rents, $50 and $55 per month. First two weeks rent free on lease for six months. One month's rent free on lease for one year or over.

J. A. WALKER & CO., LTD.
1105 Government Street Phone E 5041

BELL APTS.—FURNISHED APARTMENT. 1021 Cook. Apply Suite 4. G 1462.

BROADWAY COURT, 442 SUPERIOR Street, near Government Buildings—Furnished and unfurnished suites. E 3022.

CYN-DO-MYR — LARGEST AND BEST furnished apartments in the city. Separate entrances. 425 Michigan. Phone Empire 8466-9467.

CARLTON APTS., 711 PANDORA—FURNISHED suites; housekeeping rooms.

CLEAN, HOMELIKE FURNISHED single apartments, ample bath and shower accommodation. Moderate rentals. Mrs. G. H. Allen, Victoria House, 1114 Rockland Avenue. Phone Garden 2526.

FLAT, UNFURNISHED, NEWLY DECORATED, new fixtures, moderate rent; gas. 1023 Oliphant.

FURNISHED APARTMENTS—BEDROOM, kitchen, $35; two bedrooms, kitchen, $37.50; close in. 1251 Pandora Avenue. Phone E 5848.

FURNISHED THREE-ROOM APARTMENT, two bedrooms and kitchen, $30. 1609 Gladstone Avenue. Phone E-2848.

FURNISHED 2 OR 3-ROOMED SUITE, furnace, modern conveniences. Phone G 7957.

HARROGATE — BEACH DRIVE, OAK Bay. Suites for rent in this beautiful and up-to-date apartment building. Garage with each suite. Hot-water heat and Frigidaire. Phone Empire 2185, or apply at premises.

HUMBOLDT APTS.—FURNISHED SUITE. J. Jervis, phone G 0120.

JAMES BAY—WELL-FURNISHED FRONT suite. Phone E 1085.

JAMES BAY — UNFURNISHED SUITE, quiet, restful; adults only. E 8473.

BURDETT APARTMENTS
CORNER OF BURDETT AND VANCOUVER

MODERN and artistic unfurnished suites, two and three rooms, having oak floors, electric fireplaces, complete kitchen with furnished breakfast nook. Rents, $47.50 and up.

PEMBERTON & SON
625 Fort Street Phone G 8124

MORRISON APTS. — MODERN SUITES, ground floor, private entrance. E 6269.

MARINE CHALET, OAK BAY — VICTORIA'S finest furnished kitchenette apartments, steam heat, electric refrigeration; near beach, car line and golf links. Suite now available. Phone Empire 3581.

MT. DOUGLAS APARTMENTS, OAK Bay Junction—Fully furnished apartments. Phone Empire 4622.

NORMANDIE—CLEANEST, BEST SERVICED moderate-priced apartments in Victoria. Furnished and unfurnished, $35 upwards. Phone Empire 8284.

NEWLY-DECORATED MODERN TWO-roomed furnished housekeeping suite, $18 per month, including light, water and garage. Maynard's Bungalow Court, 765 Hillside Avenue.

SEVERLEY HOTEL APARTMENTS
724 Yates Street
LARGE SIX-STORY MODERN BUILDING
Strictly First Class

NEAR LARGE STORES AND THEATRES —When visiting in Victoria, greatly reduce your expenses by occupying one of our lovely housekeeping suites or single rooms. All complete, with free gas, electric light, hot and cold water, private bath, etc.

Empire 5914 Jas. A. Griffith, Prop.

SCOTT APARTMENTS
Furnished and Unfurnished Suites

ROCKLAND COURT—ABOUT JANUARY 16, unfurnished suite; bedroom, living-room, kitchen, open fireplace. E 5560.

TWO-ROOM SUITE, FURNISHED—ALSO housekeeping rooms; clean, warm. 643 Pandora Avenue.

TREBARTHA APARTMENTS—1048 VIEW Street, very comfortable suite, $25. Immediate possession. Phone Garden 4456.

TUDOR MANOR, 1035 FAIRFIELD—G 5747. Furnished, unfurnished.

TUDOR MANOR, 1035 FAIRFIELD—Modern, warm, well-furnished suite.

UNFURNISHED FLAT FOR RENT, INCLUDING light, water and fuel. G 2983.

WELL-HEATED, FURNISHED SUITE, private bath; business couple desired. $35. Mrs. Brooke, 1219 Fort.

55 HOUSES TO RENT

55A FURNISHED

AT CADBORO BAY—FURNISHED COTTAGES from $13 month up. Empire 8799.

FOR RENT, OAK BAY — WELL FURNISHED convenient residence of nine rooms, garage, near beach, car, and golf links; view of sea, large living-room, dining-room, den, with fireplaces and oak floors; four bedrooms; hot water heat; electric range, laundry and chinaman's room. Phone Empire 8138.

FURNISHED FOUR-ROOMED BUNGALOW, gas and garage. Phone E 3541.

HOUSES, FURNISHED OR UNFURNISHED, for rent or for sale, on easy terms. Fred M. Russell, 112 Pemberton.

MODERN SEMI-BUNGALOW, SEVEN rooms; Foul Bay, near school, car and beach. Phone Garden 5934.

MODERN FOUR-ROOM BUNGALOW—furnished; good garden. 2044 Milton Street, Oak Bay.

OVERLOOKING BEACON HILL AND SEA

55 HOUSES TO RENT (Continued)

SIX-ROOM MODERN HOME, FULLY furnished, clean condition, furnace, garage, $45; five-room bungalow, furnace, gas, $37.50; close in, walking distance, five-room stucco, large living-room, garage, $50. Roseveare & Gordon, 212 Union Bldg. Phone G 6041.

$30—COSY FOUR-ROOM BUNGALOW in Oak Bay. $30, seven rooms, close in. Royal Realty Co., 130 Pemberton Bldg.

55B UNFURNISHED

1134 EMPRESS AVE., 6 ROOMS, 3 bedrooms; good condition	$25.50
648 Cornwall St., 5-room bungalow, 2 bedrooms; vacant	30.00
2716 Roseberry St., 8 rooms, 3 bedrooms; newly decorated	30.00
937 Oliver St., 6 rooms, 3 bedrooms, garage, furnace	40.00
1414 Harrison St., new 5-room stucco bungalow, 2 bedrooms, garage	45.00

PEMBERTON & SON
625 Fort Street Phone Garden 8124

VICTORIA CITY—

633 Linden, 7 rooms, 3 bedrooms, garage	$35.00
446 Moss, 8 rooms, 4 bedrooms	25.00
1241 Oxford St., 7 rooms, 3 bedrooms, garage	35.00
1720 Oak Bay Ave., 8 rooms, 4 bed	35.00
722 Discovery, 8 rooms, 3 bedrooms	24.00
628 Vancouver, 6 rooms, 4 bedrooms, garage	45.00
1282 Roselle 5 rooms, 2 bedrooms	17.50
Oxford, 5 rooms, 2 bedrooms	30.00

OAK BAY DISTRICT—

2718 Cavendish, 8 rooms, 4 bedrooms, garage	40.00
2218 Beach Drive, 8 rooms, 4 bedrooms, garage	40.00
2366 Haro, 5 rooms, 2 bedrooms	25.00

SAANICH DISTRICT—

580 Boleskine, 7 rooms, 3 bedrooms, garage	30.00
Carey Road, 8 rooms, 4 bedrooms, garage	35.00

HEISTERMAN, FORMAN & COMPANY
608 View Street Phone Empire 4181

NEAR ST. MARGARET'S SCHOOL

A MODERN SEVEN-ROOM HOUSE, available about January 17. Rent $50 per month.

KER & STEPHENSON, LTD.
Real Estate and Insurance
1205 Government St. Phone G 4127

A 7-ROOM COTTAGE, 623 ESQUIMALT Road (close in); ¾ acre of land; $25 per month. Apply to D. Fraser, Colonist Office. Phone Empire 0171.

A SIX-ROOMED HOUSE, NO. 523 Springfield Avenue, Victoria West; now vacant; $20 per month. This house might accommodate two small families. Apply to D. Fraser, Colonist Office. Telephone E 0171.

A MODERN HOUSE, SEVEN ROOMS; newly decorated; Foul Bay. Phone Garden 5934.

BEAUTIFUL MODERN RESIDENCE—Two bathrooms, polished floors, all electric hot water heating, quiet. Phone G 5094. Patio Court, Oak Bay.

FAIRFIELD—GOOD MODERN HOME, 4 beds, thoroughly redecorated, furnace, garage, $30. Upper Fairfield, six rooms, basement, furnace, garage, $30. Roseveare & Gordon, 212 Union Bldg. Phone G 6041.

FOUR ROOMS, ELECTRIC RANGE, $31.50, including water. Adults. 801 Collinson.

FOR RENT—567 ALPHA STREET, WITH garage. Key at 581 Alpha. Rent $13.50 per month.

MODERN SEVEN - ROOMED HOUSE, furnace. Cadboro Bay district. Phone G 4256.

NORTH QUADRA, TEN MINUTES FROM city—Bungalow, six rooms. E 8473.

SIX-ROOMED HOUSE, 3024 JACKSON—Western slope, Reservoir Hill; ground floor covered; furnace, garage. Rent $35.

TO RENT
OAK BAY HOME
UNFURNISHED

THIS beautifully situated home comprised of nine rooms and sunroom, is in Oak Bay's most exclusive residential district, and is in perfect condition inside and out. The rooms are large, and command a wonderful view of straits and mountains. Hot-water heating. Double garage and large grounds. Immediate possession. For full particulars inquire

GILLESPIE, HART & CO., LTD.
Phone G 1161 611 Fort Street

WORKING MAN'S 4-ROOM COTTAGE, a good place for chickens or market gardening. 841 Roderick Street. Apply to D. Fraser, Colonist Office, or phone E 0171.

5 ROOMS, $23; 6 ROOMS, $16, $30 AND $23.50; 7 rooms, $25; 8 rooms, $35. Royal Realty Co., 130 Pemberton Bldg.

722 DISCOVERY ST., 8 ROOMS, 3 bedrooms, all thoroughly renovated. Immediate possession. $24. Heisterman, Forman & Co. Phone E 4161.

57 WANTED TO RENT—HOUSES

LIST YOUR HOUSES FOR RENT WITH Grant & Holden, Room 3, 640 Fort Street. Phone E 1742.

57A FURNISHED

FIVE OR SIX-ROOMED MODERN BUNGALOW, furnished; preferably Esquimalt, by naval officer. Phone E 2460.

WANTED — MODERN HOUSE, FURNISHED, for two or three months; three bedrooms; Fairfield district preferred. Box 6981, Colonist.

57B UNFURNISHED

WANTED—A HOUSE TO RENT. APPLY Box 7184, Colonist.

WE HAVE A WAITING LIST OF TENANTS for unfurnished houses in all parts of the city. List with us for immediate results. P. R. Brown & Sons, Ltd., 1112 Broad Street. Phone Garden 7171.

63 POULTRY AND LIVESTOCK

63A POULTRY AND SUPPLIES

DAY-OLD LEGHORN CHICKS, SUPER quality, guaranteed. Particulars from The Hatchery, 673 Swan St. E 0091.

DAY-OLD COCKERELS, WYANDOTTE-Red cross. February hatch, $14 per 100; after February, $12 per 100. W. A. B. Paul, Wedeene Poultry Farm, Comox, B.C.

FOR SALE—FOUR PUREBRED RHODE Island Red pullets, or exchange for four White Wyandotte pullets. Phone E 7367.

FOR SALE—ONE 540 CHARTERS, FIVE 600 Jubilee incubators (three only used two seasons). Jubilees have self-turning trays and all have Charters control. Pedigree baskets, new chick boxes, two 1,200 and one 500-chick coal brooders, also chaff cutter. Phone Keating 16X.

FOR SALE — SIX SUSSEX PULLETS; also four Black Giant pullets, all laying. Phone E 6038.

INCUBATORS — 285 AND 136-EGG Queens; 273 Peerless, like new; 500-chick coal brooder; breeding pen of nine purebred White Wyandotte yearlings, all laying, registered cock, prize-winning strain; 24 Barred Rock pullets, just started to lay, reasonable. Phone G 1564.

PULLETS, $1.50 EACH — D. WILSON, Prospect Lake.

SPLENDID PEN OF TEN LEGHORN pullets, now in full lay, from 270-egg strain, delivered. Davies, G 3114.

TWO-YEAR-OLD TURKEY HENS AND gobbler, also Barred Rock cockerels. Phone G 2382.

WHITE WYANDOTTE PEDIGREED cockerels—Ten years' careful breeding. Write for folder. W. A. B. Paul, Wedeene Poultry Farm, Comox, B.C.

WRITE NOW FOR COPY OF MY 1931 illustrated catalogue. This describes my stock and gives information on feeding poultry, etc. White Leghorns and White Wyandottes. Outstanding strains for high production, large eggs, great vigor and disease-free stock. Some cockerels are still available, also a few dates are open in February for White Leghorn chicks. L. F. Solly, Lakeview Poultry Farm, Westholme, B.C.

A Mart for Busy Readers—House and Business Property for Sale and Exchange

63 POULTRY AND LIVESTOCK (Continued)

YEARLING LEGHORN HENS FOR SALE, just started laying. Solly-Tancred cross, $1.25 each; no cull; Now booking orders for day-old chicks and hatching eggs. Reds and Leghorns. Phone Colquitz 47L. A. E. Bechtel, Royal Oak.

62G CATTLE

CHOICE FRESH JERSEY COWS FOR sale. Price $100. J. Turner, Cadboro Bay P.O.

FOR SALE—YOUR CHOICE OF TWO fresh Jersey cows, both quiet and good milkers. Phone G 4258.

FOR SALE—GRADE JERSEY HEIFER, due in a few days. Also a purebred Jersey bull calf, dropped January 3, out of a daughter of Tiddledywink's White Boy by Babbacombe Sybil's Raleigh. Capt. C. P. Gibson, "Woodcote," Sidney. Phone 44G.

MILKING SHORTHORN—FRESH, SECond calf. George McLean, Sidney.

ONE JERSEY-HOLSTEIN COW, 5 YEARS old, due to freshen Christmas, will give 4½ gallons; one Jersey-Holstein cow, 4 years old, due early December, will give 5 gallons, both T.B. tested and very gentle. Phone 2514, Cobble Hill. Mrs. C. de Lure.

THREE YOUNG DAIRY COWS — ONE purebred (registered), two grades, due within month; also purebred yearling Jersey bull. A. Kohout, Whiffen Spit, Sooke.

YOUNG JERSEY COW, SECOND CALF, giving two gallons; bred and T.B. tested; $65. Phone G 5896.

63E GOATS

AT STUD: PUREBRED SAANEN BUCK; fees reasonable. Bright Helm Goat Dairy, Colquitz 77R. Does called for.

AT STUD—SAANEN BUCK, FEE $2. Goats collected reasonably. Jones, Derby Road. Phone G arden 2295.

SPECIAL OFFER—AT STUD. SAANEN and Toggenburg bucks. Bring your goats. Empire 6841 or Belmont 44R. Transportation at reasonable rates. Richards, Lansford.

63F DOGS

PUPPIES FOR SALE. COON HOUND, both parents trained cougar dogs. Apply Cecil Smith, Comox, or phone 41Y, Courtenay.

REGISTERED SCOTCH TERRIER DOGS for sale, from champion stock. Also two breeding bitches. Phone G 3282.

63K CANARIES

ROSEDALE AVIARIES — ROLLER canaries, buzzing-noted songsters. 1710 Denman St. Phone E 6889.

63X MISCELLANEOUS

FOR SALE—CHATHAM INCUBATOR, 120-egg capacity, in first-class running order. A. Spotts, West Saanich Rd., near Prospect.

FERGUSON TRACTOR AND GLIVER tractor plough, in good condition; also electric brooder, 500-chick size. George McLean, Sidney.

PIGEONS FOR SALE, WHITE KINGS, homers, White Mandarins. Reasonable prices. Phone E 3731. 920 Johnson St.

65 AUTOMOBILES

65A FOR SALE

AUTO SPECIALS — A 1921 HUDSON touring, make a good service car, $75. Paige sedan, $350; Nash Advance "6" sedan, $500; Essex coach, $250; 1927 Paige sedan, reboxed, $125. National 1½-ton truck, $300; White ¾-ton truck, $300; one 2-ton truck Garford, brand new, only $1,000; two-ton Timken rear-ends; five-ton logging trailers. ASK FOR "MR. JUNKIE"

937 View Street Empire 7521

A REAL BUY IN A BUICK 1926 MASTER "6" coach, in wonderful condition, upholstery very good, tires extra good; has only had one owner; compare my price of $475 with any other car of the same make and model. 1922 Ford coupe, ready to go, $35. Other bargains in cars. We are now wrecking a 1924 Master "6" Buick, a 1929 Durant coupe, 1927 Star, 1932 Chevsedan which has a real good body. Make your touring into a sedan at small cost. W. Frank Cameron, Truck and Auto Wrecking, 949-952 View St. Phone E 6623.

BIG BARGAIN—SPORT COUPE, 1929 model "A," rumble seat; in perfect shape, guaranteed like new car; $475. Cameron, 615 Government. Empress Garage.

BARGAINS—1929 MODEL "A" FORD coupe, $475, rumble seat. 1927 Chevrolet Sport roadster, rumble seat, $375. 1929 Chevrolet coach, $525. 1927 Ford roadster, $125, a dandy. Chevrolet 490, just taken in trade; $25. Ford 1923; needs a little paint; $12.50. Box for roadster, $7.50. 31 x 4 tire, $2. Cameron, 918 Government Street. Empress Garage.

TODAY'S BEST BUY:

CHRYSLER "52" COUPE—Late 1927. In splendid condition, mechanically in first-class order, good tires, original Duco like new. A smart coupe, modern lines, and today's best buy at $535

OTHER GOOD BUYS:

WHIPPET "6" SEDAN, 1929 ..... $895
BUICK SEDAN (27-47) 1927 ..... $885
PONTIAC LANDAU SEDAN, 1927 ..... $635
CHEVROLET TOURING, late 1929 ..... $265

MANY OTHERS

THOMAS PLIMLEY, LIMITED
(Established 1892)
1010 Yates St. Phone G arden 7161

DODGE TOURING, 1922; GOOD CONDITION; $150. 1187 Pembroke. G 9240.

FOR SALE—1925 FORD SEDAN, PERfect condition; private owner. E 6930.

FEDERAL TRUCKS. CAMERON MOTOR Co., local distributors. Corner View and Vancouver. Phone Empire 9023.

FOR SALE, CHEAP—FORD TOURING and Model 81 Overland cars, at any parts of same. Also Bowser Sugars Sentry gasoline pump. Hirst, 2923 Sumas Street. Phone G 2595.

FORD TOURING, GOOD RUNNING order, cheap. 920 Johnson Street.

NEW FORD TUDOR SEDAN, LOVELY condition, low mileage, new licence; $450, terms. Box 7008, Colonist.

PRICES SLASHED
BUY NOW

1921 FORD COUPE, only had one owner, and is in good running order. Tires, upholstery good $75
1924 FORD FORDOR SEDAN, in very good running order. Good tires. A bargain at $95
1928 CHEVROLET TOURING, in extra good condition. Has four-wheel brakes, quiet and powerful motor. Good rubber. Guaranteed $425

Open Evenings
A. E. HUMPHRIES MOTORS, LTD.
Phone Empire 4481 925 Yates Street

SANGSTER'S USED CAR MART
840 YATES STREET
IF YOU WANT CASH
FOR YOUR CAR SEE US
SANGSTER'S USED CAR MART

REO FLYING CLOUD SEDAN

WHAT AN IDEAL CHRISTMAS GIFT for the family. Drop in and see us about a 1930 model we are selling at a reduction, but be quick, as this is a snap!

BELL MOTORS, LTD.
1231 Quadra Street Phone E 9723

WILL SWAP FIVE-PASSENGER CAR for launch. Apply 809 Yates Street.

1929 ESSEX CHALLENGER COACH, perfect condition. Private owner will sacrifice. What offers? Gibson, E 9050.

65 AUTOMOBILES (Continued)

NEW CAR SNAP

1930 OLDSMOBILE SEDAN—Used as demonstrator for a short time only. To make room for further shipments we are offering this car at a reduced price. ESSEX COACH, in lovely condition, owned and used by one owner only. $125 down, balance $20 a month at $375

MASTERS MOTOR CO., LTD.
607 Yates Street Phone E 3941

ALL THESE CARS ARE IN GOOD CONDITION

1927 Essex Panel Delivery, new licence, $350
1927 Pontiac Coach, new licence $400
1928 Chev. Sedan, new licence $525
1928 Chev. Coupe, new licence $165
1929 Ford Panel Delivery, new licence, $475
1929 Ford Tudor, new licence $525
1928 Whippet 4 Cabriolet, new licence $450

JONES BROS.—E 1933

WISE BUYERS HAVE BEEN SNAPPING UP BARGAINS LIKE THESE LISTED HERE

A Used Car Bargain From a Responsible Firm Means Wise Buying

ESSEX Early 1929 Sedan $475
HUDSON 1928 Custom Brougham $475
CHEVROLET 1927 Coach $295
OLDSMOBILE Six 1925 Coupe $375
JEWETT 1924 Sedan $95

SEE THE 1931 ESSEX

A. W. CARTER, LIMITED
821 Yates Street Phone E 5632

JAMESON MOTORS, LTD.

Jameson Motors are the most famous for used cars, and gained their prominence through their guarantees and service over fifteen years to 5,000 patrons of the best values in used cars.
740 Broughton Street Phone G 1161

SPECIAL INVENTORY LIST
Our Special for This Week Is a 1929 CHEVROLET Sedan, fully guaranteed, for only $495
1929 GRAHAM-PAIGE Sedan, fully guaranteed like new, for only $845
1926-7 OAKLAND Sedan, fully guaranteed $495
1929 STUDEBAKER Special Six Duplex Phaeton, guaranteed like new, in particularly good condition. Wonderful snap $545

JAMESON MOTORS, LTD.
740 Broughton St. Phone G 1161

USED CAR BARGAINS
BUY NOW
THE PRICE IS RIGHT

FORD TUDOR, 1927 ..... $265
FORD TOURING, 1929 ..... $150
FORD TON TRUCK, only $175
CHEVROLET SEDAN, 1927 ..... $245
CHEVROLET SEDAN, 1926 ..... $375
CHEVROLET SEDAN (9), 1929 ..... $750

And 80 Others to Choose From
BEGG MOTOR CO., LTD.
Yates at Quadra
Open Evenings Phone G 1144

WHERE BETTER CARS COST LESS

$795—DE SOTO DE LUXE COUPE, 1924
$675—CHEVROLET COACH, 1929
$625—CHRYSLER "70" SEDAN, 1927
$600—CHEVROLET COUPE, 1929
$550—ESSEX COACH, 1926
$350—CHEVROLET COUPE, 1926
$350—CHRYSLER "70" BROUGHAM, 1926
$85—CHEVROLET TOURING, 1924

THE MOTOR HOUSE
(VICTORIA), LTD.
Phone E 1107 971 Yates Street

NATIONAL MOTOR CO., LTD.
818 Yates Street Ford Dealers

USED CAR DEPARTMENT

1923 FORD TOURING $25
1924 FORD TOURING $35
1929 FORD TUDOR SEDAN $175
1927 FORD TUDOR SEDAN $200
1929 FORD TUDOR SEDAN $475
1929 FORD TUDOR SEDAN $515
1930 FORD TUDOR SEDAN $645
1930 FORD COUPE $625
1929 FORD LIGHT DELIVERY $450
1929 FORD LIGHT DELIVERY $475
1929 INTERNATIONAL ¾-TON DELIVERY $450
1927 CHEVROLET TOURING $245
1928 FORD DELIVERY $75
1929 ESSEX SEDAN $685

Terms Arranged
Phone G arden 8177-78-79 Open Evenings

EVE BROTHERS, LTD.
Phone E 4168

PONTIAC COUPE, 1929 ..... $600
ESSEX COUPE, 1929 ..... $585
ESSEX SEDAN, 1928 ..... $595
NASH SEDAN, 1928 ..... $575
CHEVROLET COACH, 1927 ..... $385
GRAHAM-PAIGE SEDAN, 1928 ..... $775
PACKARD SEDAN, 1926 ..... $1050
PAIGE-JEWETT SEDAN, 1925 ..... $500

EVE BROTHERS, LTD.
Fort Street
Distributors GRAHAM Motor Cars and PAIGE Commercial Cars

A LOT OF PEOPLE HAVE BEEN PLEASED DURING 1930 WITH H. A. DAVIE, LTD., USED CARS

1927 BUICK SEDAN. A fine looking, very smooth running car. Completely equipped and fully guaranteed $775
1927 PONTIAC SEDAN. A real good small car, smooth running and reliable. Guaranteed $550

MANY OTHERS

H. A. DAVIE, LTD.
Buick, Marquette and Pontiac Cars
G.M.C. Trucks
860 Yates Street 851 Johnson Street
Phone G arden 8154

1926 PAIGE COACH for $475
2½-TON FEDERAL TRUCK for $450

WALTER B. REVERCOMB
Distributor
Hayes-Anderson Trucks
815 Yates Phone G 6421

1928 WHIPPET COUPE, $325; 1924 Maxwell coupe, $185; Ford touring, $50; late 1929 two-door Ford sedan, practically new, only done but very little mileage, $495; Dodge touring, with glass enclosure, $285; 1929 Chevrolet 1½-ton truck, four-wheel brakes, new tires, $495; 1929 Ford chassis, in very good shape, $325. Parts for all makes of cars and trucks. No finance fees charged for handling. CLARKE'S GARAGE
931 View St. Phone E 8041

$525—1929 CHEVROLET "6" COACH—Perfect condition. 1931 licence. Phone G 3037.

1921 FORD COUPE. FOUR GOOD tires, new battery; privately owned; $20 cash. Phone G 7788.

WILL EXCHANGE CLOSED MODEL car for launch. Phone E 3731. 920 Johnson St.

66B WANTED

A LATE LIGHT CAR WANTED FOR cash at once. Reply Box 7084, Colonist.

USED CARS BOUGHT AND EXchanged. Masters Motor Co., Ltd.

65 AUTOMOBILES (Continued)

WANTED—USED CAN OR LIGHT DElivery truck, on terms or trade with cow. Box 7098, Colonist.

WANTED—SMALL CLOSED CAR. MUST be cheap. Box 7076, Colonist.

69 BUSINESS OPPORTUNITIES

A VANCOUVER PRIVATE INVESTMENT company, with steady dividend record over many years, wants additional capital to build another block. Preferred shares $500; 8 per cent reasonably assured, higher returns probable. Inquire P.O. Box 305, Vancouver, B.C.

CORNER GROCERY AND CONFECTIONery for sale, good location, clean stock, good fixtures, low price. Box 6965, Colonist.

ELEVEN HOUSEKEEPING ROOMS, BEST locality, walking distance; easy terms. G 6978.

GENERAL STORE, HARDWARE, DRYgoods, etc. Best location in city. Clean new stock. Other business reason for selling. Act quickly. About $2,500; stock and fixtures; some furniture. Living-room at rear. Box 7076, Colonist.

GARAGE PROPERTY, WELL LOCATED, doing nice business. A real chance to get started with a going concern. $3,000 handles. Owner will consider good launch as part payment.
MEHAREY, ROE & CO., LTD.
624 Fort St., Cor. Broad E 1187

GARAGE, SERVICE STATION AND STORE on the Island Highway. Six living-rooms. Good paying business. Price ($2,000 below value) $5000

GROCERY AND CONFECTIONERY in the city, doing a turnover of $25,000 yearly. Good, clean stock. Price $3750
PACIFIC UNDERWRITERS & BROKERAGE, LTD.
1003 Broad Street Phone E 1022

GOING BUSINESS, DELICATESSEN, for sale; stock and fixtures good locality. Very reasonable. No opposition. Box 7144, Colonist.

WANTED—LIGHT GROCERY, CONFECtionery, stationery business. Will pay cash for a well-located, growing concern. 229 15th Street W., North Vancouver, B.C.

WANTED—PARTNER WITH $500 TO finance sound commercial concern which will pay excellent profits. Box 7073, Colonist.

ATTENTION!
WANTED — SMALL MIXED BUSINESS, grocery, confectionery, etc., within five-mile circle. Price about $1,000. Box 7077, Colonist.

FINE ROOMING HOUSE BUY
12 ROOMS, nicely furnished, near Parliament Buildings, all fitted with gas for housekeeping; no vacancies; gaging 50% on price asked. Leaving city. Box 8749, Colonist.

69B RETAIL STORES

STEAM-HEATED STORE TO RENT IN N. Fawcett Block, corner Douglas and Kings Road. 120 G arden 5541.

70 BOATS AND LAUNCHES

RODD BROS.
Yacht and Boat Builders
GORGE BOATHOUSE
Phone Empire 1211
Marine Railway
65 Feet Covered Ways

CYLINDER GRINDING, MOTORBOAT and motorcar repairs, marine ways, etc. Armstrong Bros., 124 Kingston Street.

MARINE SERVICE STATION — HOME gasoline and kerosene. Home Diesel fuel and Eastern lubricating oils. Conveniently located at our wharf on Industrial Reserve just south of Johnson Street Bridge. Walter Walker & Sons, Ltd. "A Fuel for Every Purpose." G 7105.

WILL EXCHANGE CLOSED MODEL car for launch. Phone E 3731. 920 Johnson St.

WANTED FOR CASH—CABIN BOAT, about 30 ft. Box 7105, Colonist.

71 BUSINESS DIRECTORY

AUTO RADIATORS AND FENDERS

AUTO RADIATOR, BODY AND FENDER repairs. Workmanship that cannot be excelled.
BURGESS BROS.
1209 Quadra Street Empire 8321

BRICK AND CEMENT

CHIMNEYS, FIREPLACES (SPECIAL designs), cement sidewalks, basement floors. Horspool, 263 Davida. G arden 1042.

BUILDERS AND CARPENTERS

ANYTHING IN BUILDING OR REPAIRS. Phone G arden 4638. Roofing a specialty. T. Thirkell.

COLLECTIONS

THE DOCTORS THOUGHT—MANY A patient taxes the doctor's patience, but gratitude ceases after a life is saved. When your accounts are sick, doctor, why not call us into consultation? We are specialists in handling doctors' collections.
The
T. F. McCONNELL MERCANTILE AGENCY
Pemberton Bldg.

DRYGOODS—WHOLESALE

WHOLESALE DRYGOODS — TURNER, Beeton & Co., Ltd., wholesale drygoods importers and manufacturers. Men's furnishings, tents. "Big Horn" Brand Shirts. Overalls. Mail orders attended to.

EMBOSSED STATIONERY

PRIVATE STATIONERY, EMBOSSED IN any design or color. The Colonist Commercial Printing Dept. G arden 5241.

FURNITURE MOVING

ABOUT FURNITURE MOVING, PACKing, shipping or storage, see Lamb Storage Co., Ltd., forwarders and distributors. Cut rates on freight to Eastern points. Office phone Empire 9923.

FLOOR SURFACING

V.I. HARDWOOD FLOOR CO.
739 Fort Street Phone G 7314. Free
Victoria's Leading Floor Specialists
Old floors renovated with electric machines

HARDWOOD FLOORS

V.I. HARDWOOD FLOOR CO., 739 Fort Street. Phone G 7314. Free estimate on laying and renovating. Electric machines.

INSURANCE

FIRE AND AUTO INSURANCE—LOWEST rates quoted on application. Fullest inquiry solicited. Robert Grubb & Co., 1112 Government Street, Victoria, B.C.

LITHOGRAPHING

LITHOGRAPHING — LITHOGRAPHING, engraving and embossing. Nothing too large and nothing too small. Your stationery is your advance agent. Our work is unequaled west of Toronto. The Colonist Printing & Publishing Co., Ltd.

MULTIGRAPHING, ETC.

MAILING, ADDRESSING, TYPING. Hollins, 1310 Broad St. Empire 2182.

ORGANIZATIONS

CLUB'S GENERAL MEETING, THIRD Thursday, 8:30 p.m., Army and Navy Veterans.

PUBLIC STENOGRAPHERS

ETHEL SEYMOUR, 207 CAMPBELL Building, Douglas Street. Phone G arden 2535. Authors' manuscripts, law and general. Strictly confidential.

PLASTERING

J. ALLEN, PLASTERER — ESTIMATES given on plain or ornamental plastering, cement work, repairing, etc. Phone G arden 7014. 2359 Beach Drive.

PRINTING

WHY SEND YOUR PRINTING ORDERS East, when you can get them done better, quicker and at the same price at The Colonist Printing Department?

TYPEWRITERS

TYPEWRITERS FOR RENTAL
STUDENTS may rent typewriters from us at these special rates: One month, $3; four months, $10. FREE INSTRUCTION BOOKS. Increase your efficiency by taking advantage of this offer. No charges for delivery.
REMINGTON TYPEWRITERS, LTD.
1009 Broad Street G arden 8013

TAILORS

ENGLISH RIDING BREECHES, RIDING habits. Tom Fisher, Arcade Bldg. Empire 4819.

71 BUSINESS DIRECTORY (Continued)

WOOD

ALL DRY LAND FIR WOOD—GET THE best, $5 per cord, delivered. Yard dry wood, $6 per cord. Cedar blocks, $2.50 cord. Phone G arden 1812; night Empire 2182. Glenearle Wood Co.

SHAWNIGAN MILLWOOD CO.
790 Hillside Avenue
PHONE E 3914
ALL FRESH WATER WOOD

ALL STOVE LENGTHS, half cord, $2.50; one cord, $4.75; two cords, $9. Inside blocks, $9. Bone dry Malahat slab wood, per cord, $8. Cordwood, $7 per cord. We are sole agency for Shawnigan Lake wood.

A LIMITED QUANTITY OF HEAVY bark, per cord, $7.50. Phone Belmont 87.

CORDWOOD SPECIAL—BONE DRY, $8.25 per cord for 2 cords or more; $8.50 for 1 cord. Phone G 1919.

SHAWNIGAN LAKE, MALAHAT & YOUbou Dryland Wood Co.—200 cords, $5 to $6.50 cord. January sale of millwood from the car, $4.50 up. Peel bark. G 6413 day; G 2091 night.

UP ISLAND MILLWOOD — RODGER Wood Co. Phone G arden 2214; night G arden 5062.

BEST WOOD IN TOWN
TRY IT
YOUBOU and COWICHAN fresh water wood (all sizes, mixed), $5 per cord. Inside dry, $6 per cord. Phone Empire 4522 from 7 a.m. to 10 p.m.

72 PROFESSIONAL DIRECTORY

BARRISTERS

FOOT & CO.
Barristers, Solicitors, Notaries, Etc.
Members of Manitoba and British Columbia Bars. G arden 5541
Bank of Nova Scotia Bldg., Victoria, B.C.

CHIROPODIST

MRS. BARKER, registered, established here since 1912; highly successful in treating corns, bunions, ingrowing nails. 306 Campbell Bldg. G arden 1061.

OSTEOPATHIC PHYSICIAN

DR. VERNON B. TAYLOR, REGIStered and licensed. 406-7-8 Belmont Building, Phone Empire 7923.

NURSING HOMES

"RESTHOLME"—MRS. WOODS, GRADuate. 1424 St. Patrick, Oak Bay. E 4732.

SUNHILL SANITARIUM FOR HEALTH—Montrose Ave. For terms, phone E 5021.

PATENT ATTORNEYS

T. L. BOYDEN, M.I.E.E., AUTHORIZED by Canada and U.S. Patent Offices. 30 years' experience. 812 View, E 8025, and at Vancouver.

W. C. WARNER, REGISTERED PATENT Attorney, 219 Central Bldg., Victoria.

76 EXCHANGE—REAL ESTATE

BURNABY, B.C. SALE OR EXCHANGE. 1½ acres; nearly new, up-to-date four-roomed bungalow, electric light, gas, bath, toilet, cement basement, furnace. Garage. Good garden, fruits (berries and small); poultry house 600 birds. Close car line, near Central Park. Exchange for lower modern house, with acreage, etc., up to 50 acres, good locality and situation anywhere, Vancouver Island preference. P.O. Box 93, New Westminster, B.C.

CHARLES F. EAGLES, REAL ESTATE EXCHANGE SPECIALIST, 526 Sayward Block. All kinds of property to exchange.

EXCHANGE OR SELL — 60 ACRES, Cobble Hill. Phone E 6294.

EIGHT-ROOM FULLY MODERN HOUSE (4) with four bedrooms, hot and cold water in each; good den with open fireplace; full basement, new furnace, laundry tubs. Half-acre lot with fruit trees and lawns. Garage for two cars. Will exchange for smaller house or acreage.

J. N. HOLLAND, 308 Pemberton Blk.

LIVE EXCHANGES

MODERN FOUR-SUITE APARTMENT HOUSE, good returns, value $22,000. Will consider residence as part payment.

WELL-LOCATED GARAGE PROPERTY. A good money-maker. $3,000 handles. Will take property in exchange.

MODERN THREE-SUITE APARTMENT, value $10,500. Will exchange for good residence.

See Us for Exchanges
MEHAREY, ROE & CO., LTD.
624 Fort St., Cor. Broad E 1187

TWO LOTS, 109 x 125, RESIDENTIAL district, close in, splendid location. Valued at $1,700. Will trade for fifty shares in Coast Brewery stock at present market value. Box 6963, Colonist.

77 LISTINGS CANCELED

NOTICE TO REAL ESTATE AGENTS—1032 McGregor Avenue is off the market.

78 HOUSES FOR SALE

FOR SALE—WATERFRONT DOUBLE lot; five-roomed bungalow, dining and sitting-rooms beamed and panaled; nice pantry, cement basement. Inside garage and double garage outside. Look this over, we are leaving city. Reduction for cash. 1411 Arm Street. E 4782.

FOR SALE OR LEASE TO CAREFUL party—New stucco bungalow, six rooms and unfinished attic. Oak Bay district, near school, beach and car. Owner, phone E 2591.

OWNER, LEAVING CITY, OFFERS privately modern five-room bungalow, Gorge. Beautiful garden, garage. Small payment, balance rent. Box 7138, Colonist. Phone G 4997.

OAK BAY—EXECUTORS' SALE. BEAUtiful 8-room residence, choice shrubs and fruit trees, close school, sea and car. Sacrifice $5,000. No agents. Empire 9012.

SIX-ROOMED SEMI-MODERN BUNGAlow, Esquimalt Road. Phone G 6930.

78A AGENTS' OFFERINGS

SPECIAL

ABSENTEE OWNER SACRIFICING IN order to bring about a quick sale. A quiet country home, highly situated in the best part of Gordon Head. Comprises one and one-half acres of choice land, fruit trees, small fruits, kitchen garden, lawns and flower beds, driveway and garage, together with a seven-roomed house, in excellent shape throughout and having all city conveniences. Four bedrooms, dining-room with fireplace and a spacious living-room, 31 x 30 ft., with a large open fireplace; kitchen and offices, three-piece bathroom. In all a comfortable home within easy reach of the city, yet enjoying the beauties of the country. Price for quick sale $3950

B.C. LAND & INVESTMENT AGENCY, LTD.
922 Government St. Phone G 4118-4

"Ask for Real Estate Dept."

JAMES BAY BARGAIN

A BUNGALOW, neat and clean, six rooms; new floors and plumbing. Nice lot and quiet street. Walking distance. Price $1,650.

NORTH PARK STREET, close to Quadra—Seven rooms; 60-ft. lot. Bargain price, $1,800.

AMPHION STREET—Cottage, five rooms. Another bargain at $1,300.

GREENHOUSE SITE, two acres, on mile and half circle. Price $1,250.

JOSEPH C. BRIDGMAN
604 Broughton St. Established 1889
Albert Burdon, Real Estate Dept.

IN THE BEST PART OF FAIRFIELD

A SPLENDIDLY BUILT EIGHT-ROOMED house, full cement basement, furnace; two open fireplaces; large living-rooms and hall. Price dropped from $6,500 to $4,200. Inside and out in perfect condition. Two large lots, in lawn, shade trees and garden. Nice high situation. Absent Prairie farmer must sell. Price $4,200.

ROBERT GRUBB & CO.
1112 Government St. Victoria, B.C.

BUILDERS, ATTENTION — OAK BAY LOT BARGAIN, 60 x 160, one block from new Beach Hotel. See us today and make your offer.

MEHAREY, ROE & CO., LTD.
624 Fort St., Cor. Broad E 1187

Double Service in Want Ads

You can telephone your answers as well as your classified advertisements to The Colonist. Readers are often interested in Want Advertisements that do not carry the names or addresses of advertisers, but a Colonist box number. For the accommodation of those readers who find it inconvenient to write an answer, and to serve the advertiser better, we will take replies to Box Numbers over the telephone.

The Colonist service is available from 8 a.m. to 10 p.m., excepting Sundays. Phone Empire 4114.

78 HOUSES FOR SALE (Continued)

BUNGALOW SPECIAL — GORGE DISTrict. High part near Gorge Road. Very attractive and practically new modern bungalow, beautifully designed and built by builder for own use. Large living-room with fireplace, two bedrooms each with closet, modern bathroom with best fixtures, large kitchen and breakfast nook, innumerable built-in conveniences, glassed-in back porch, basement, glass greenhouse, garage, and three big lots. Taxes $25. Quick sale price, $3,950. Clear title. T. P. McConnell, Pemberton Bldg.

COWICHAN BAY — WELL-BUILT frame and stucco house containing large sitting-room, kitchen, one bedroom, bathroom, toilet, large, high-ceiling basement, which would make three good rooms; wide veranda, commanding good view. Excellent water supply. Standing in five acres, wide seafront, very good anchorage. Splendid soil. Price $4,250 for a quick sale.

C. WALLICH
Real Estate and Insurance Agent
Cowichan Station, B.C.

FAIRFIELD BUNGALOW

FIVE-ROOM BUNGALOW, FULLY FURnished, practically new range, good rugs and furniture mostly high class. Choice lot, one block from water, one block from car. This is not one of the latest built modern homes, but is a real comfortable little home and at the price of only $2,000, fully furnished, is hard to beat. Half cash will handle, balance by way of mortgage.

No Phone Information
W. J. GILLILAND & CO.
1303 Douglas Street

SNAPS THAT SATISFY

FOR immediate sale—Cosy four-room stucco bungalow, hot-air furnace; garage. Two lots. Low taxes $3,500.

PRETTY four-room bungalow with nook. Large lot. Close to Quadra Street. A pick-up at $3,500; half cash.

GORGE district—Five-roomed bungalow, three bedrooms, piped for furnace. Taxes $34. A careful buyer's opportunity at $3,650, terms.

1405 Douglas Street, Bank of Toronto Bldg.

WHY NOT COMMENCE THE NEW YEAR RIGHT

By making a start towards owning your home?

HERE IS THE OPPORTUNITY:

FULLY MODERN TEN-ROOM HOUSE—Can be used as a one-family home or can be conveniently converted into duplex dwelling. Has hot air furnace, two bathrooms, two fireplaces, and all other conveniences. High location 1½ miles from centre of city; good transportation facilities and close to public school.

IT'S REALLY A SNAP AT
$2000

$500 cash and balance like rent.
Immediate Possession.

SWINERTON & MUSGRAVE, LTD.
840 Fort Street

GORGE DISTRICT—NEAR THE WATER, five rooms, fully modern; snap price, $2,500 on easy terms. City Brokerage, 1009 Blanshard Street.

THE HOME YOU ARE LOOKING FOR

HOT-WATER-HEATED STUCCO BUNGALOW, built two years, on choice lot, 52 x 200, in garden and lawn. Extra well built home, has entrance hall with telephone nook, large living-room, very fine fireplace, French doors to dining-room with built-in effects; all these rooms have hardwood floors; Dutch kitchen with every convenience, two lovely bedrooms with large closets, three-piece bath with shower bath; full cement basement, extra toilet, laundry tubs. Garage separate, with cement driveway. Electric (new) range is included at the very reasonable price of only $5,000, on very easy terms. Can't be duplicated at this price.

W. J. GILLILAND & CO.
1303 Douglas Street Phone G 7241

MODERN FAIRFIELD HOME FOR SALE on lease terms, with small down payment. Open fire, built-in, buffet; one bedroom down, two up; basement, furnace and garage. Price only $2900

ROSEVEAR & GORDON
312 Union Bldg. Phone G 6041

PRAIRIE MAN'S OPPORTUNITY
SEVEN ROOMS: TWO LOTS
Assorted Fruits; Chicken Houses
Close to City; Low Taxes

NEAR PROVINCIAL BUILDINGS—This home would particularly interest anyone fond of a gardening and wanting to live within easy walking distance of the city. There are five rooms complete on the ground floor, with separate bathroom and toilet; two open fireplaces, two bedrooms upstairs. Two splendid garden lots, assorted large and small fruits. Chicken houses and runs. $2625
Price cut to (on terms) ..

P. R. BROWN & SONS, LTD.
1112 Broad Street Phone G 7171

NOW
IS THE TIME
TO BUILD!

"OWN A LEIGH-BUILT HOME"

PHONE E MPIRE 9043

20% NET

ON A SMALL INVESTMENT in two good houses, near High School. The two for only $2,800, on terms. Genuine snap. Ask us about it today.

ROBERT MORTON
ROYAL REALTY COMPANY
130 Pemberton Bldg. Tel. E 0333

OAK BAY—NEW STUCCO BUNGALOW containing five well-planned rooms, oak floors, up-to-date bathroom fixtures, wired for electric range; furnace; garage. We are instructed to sell this desirable place, on terms, at $4200

PACIFIC UNDERWRITERS & BROKERAGE, LTD.
1002 Broad Street Phone E 1022

OAK BAY WATERFRONT—$1,800; $500 down, $25 monthly, buys one of the most attractive four-roomed bungalows, complete plumbing, open fire, cement basement, furnace; garage; good lot; taxes $27. $1,700—$275 down, $20 monthly. North Quadra. Inside 1½-mile circle; taxes $11; perfectly modern five-roomed bungalow, open fire, three-piece bathroom, plastered, basement, nice lot; great view of Sooke Hills. For district, location, structure, condition, and today's reduced prices, these properties are unbeatable. Patterson Realty, 655 Yates. E 6235.

78 HOUSES FOR SALE (Continued)

NEAR
CADBORO BAY GOLF LINKS

COMFORTABLE HOUSE WITH UNINTERRUPTED VIEW OF SEA AND OLYMPICS. Contains eight nice rooms and sun porch; two bedrooms and bathroom down; three bedrooms and bathroom upstairs. High cement basement, furnace, large garage. This is a new house and in perfect condition. Well laid out grounds of 3-7 acres, rock garden. Owner, leaving city, says sell for $11,500

GONZALES HEIGHTS

PERFECT VIEW of sea and mountains. Substantial house of eight rooms (while not new, it is in splendid condition). Usual reception-rooms, one bedroom down and three upstairs. Large lot, beautiful rock garden. A good buy at $8500

GENTLEMAN'S COUNTRY HOME

SITUATED inside four-mile circle, in beautiful surroundings. High ground, overlooking the city, view of sea and mountains. Over an acre of most attractive grounds, laid out in rock gardens, lawns, tennis lawn, small and large fruits, shade trees. The house is beautifully finished, contains nine rooms, large living-room, den, dining-room, all with fireplaces; nice kitchen (Rockgas installed); two large bedrooms and bathroom down, three bedrooms and washroom upstairs; good basement, garage, and the price is only $10,000

SAANICH ARM WATERFRONT

BARGAIN—150 ACRES, more or less, with frontage on Malahat Drive. Small creek and running spring. Can be had for... $1500

SEE US FOR COUNTRY HOMES, SMALL FRUIT FARMS AND WATERFRONT PROPERTIES AT ATTRACTIVE PRICES, IN SAANICH AND ELSEWHERE.

HAULTAIN DISTRICT—Cosy bungalow, five rooms, basement; newly decorated and painted. A bargain and easy terms, price $2350

B.C. LAND & INVESTMENT AGENCY, LTD.
922 Government St. Phone G 4115

OAK BAY — CHOICEST RESIDENTIAL section on Foul Bay Road. The home with the setting lending itself to great possibilities. Bungalow type, having seven rooms down and two up, furnace, large open fireplaces; standing in 1½ acres of grounds, studded with oaks. Price $10,000

CROSS & CO., Exclusive Agents
Belmont House Opposite P.O.

OAK BAY SEAFRONT — WONDERFUL views. Five-room stucco bungalow containing entrance hall, sitting-room with open fireplace, dining-room, two bedrooms, Dutch kitchen. Many built-in features, plate glass windows, oak floors in main rooms, hot-water heating. Full concrete basement and garage. Price and particulars at this office. No phone information.

MARA, JONES & CO., LTD.
Established 1883
1213 Broad Street Phone E 3623

OAK BAY—ANOTHER PICK-UP
1893 FOUL BAY ROAD

$1800—THIS is located about equal distance between Port Street and the Avenue, at the corner of Meadow Place. The living-room is quite large and off it lead three good bedrooms, kitchen and bathroom, making the little home very compact and easily heated. The lot is a good one and has a southwest exposure, insuring maximum sunlight, and the neighborhood is a nice quiet one. If you missed our last two quick sales, don't delay on this one, as it is equally good value as the others. Bring us $500 cash and arrange terms to suit. Taxes are only $39.17.

Exclusive—See Mr. Whyte

THE ROYAL TRUST COMPANY
Real Estate Department
1202 Government Street, Victoria

$1800—OAK BAY WATERFRONT, $300 down, $25 monthly, buys one of the most attractive four-roomed bungalows, complete plumbing, open fireplace, cement basement, furnace; garage; good lot; taxes $22.

$1700—$275 down, $20 monthly. North Quadra, inside 1½-mile circle; taxes $11; perfectly modern five-roomed bungalow, open fireplace, three-piece bathroom, plastered, basement; nice lot; great view of Sooke Hills. For district, location, structure, condition, and today's reduced prices, these properties are unbeatable. Patterson Realty, 655 Yates. E 6235.

$1500—EASY TERMS will be given on this four-room bungalow, with two-thirds acre shadow ground, high. Bus passes door, and school few yards away. Within four miles of centre city

W. J. GILLILAND & CO.
1303 Douglas Street Phone G 7241

EXTRA SPECIAL BARGAIN

$2350—$1,300 MORTGAGE, balance cash, buys a new four-roomed bungalow, cement basement, furnace, garage. Taxes $14. Large corner lot, lovely view, high Gorge district, close to transportation. A real buy and no mistake. Owner hard up.

VANCOUVER ISLAND REALTY CO.
Sole Agents for Esquimalt Reserved Lots
Slogan "Get One" Before They Advance
1239 Broad Street Dial E 6441

78 HOUSES FOR SALE (Continued)

SACRIFICE

TWO LOVELY HOMES in best residential district. Mortgage company says sell them this week. The price is away down and the

MARINE and TRANSPORTATION

Girl Flyers Forced Down; Endurance Record Still Holds

Trouble With Motor Caused Bobbie Trout and Edna May Cooper to Give Up Attempt at Flying Time Made by Men

LOS ANGELES, Jan. 9 (AP).—The endurance flight of Bobbie Trout and Edna May Cooper was brought to an abrupt end at 5:20 o'clock tonight, after 122 hours and fifty minutes of continuous flight. Joseph Martin, flight manager, said he ordered the girls to land.

There was no advance notice given by Martin of his decision, which was said to be based upon the belief the Department of Commerce would object to the girls flying as low as they found necessary. He said citizens of Inglewood, near the Municipal Airport, were circulating petitions of protest addressed to department officals.

PILOT WAS GROUND SHY

Martin denied motor trouble, evidences of which were present late today, had caused the flight's unexpected end.

The girls lacked but three hours and fifty-eight minutes of tripling the former women's endurance record of forty-two hours and sixteen minutes, set by Miss Trout and Elinor Smith, of New York.

Miss Trout was at the controls when the ship glided to a good landing. She said, upon clambering out of the cabin, that she was a little ground shy after having flown in circles so long.

ADMITTED MOTOR TROUBLE

Miss Cooper admitted, in spite of Martin's statement, that motor trouble caused them to give up. The motor has been smoking all afternoon, as could be seen from the ground.

Smoke pouring from the plane's engine as it circled over the field on its one hundred and seventeenth hour at noon indicated trouble. The ground crew made read for an emergency landing that would terminate the flight.

Auction Sale

ROYAL CANDY STORE, 1304 DOUGLAS

Under and by virtus of a Landlord's Distress Warrant, to me directed, I have distrained the goods and chattels in and upon the premises occupied by C. Passes as the Royal Candy Store, 1304 Douglas Street, Victoria, B.C., consisting of a quantity of Candies, Fruit and Soft Drinks, Showcases, Ice Cream Booths, Soda Fountain, Platform Scales, Candy Scales, Cash Register, Linoleum, Marble Slab, Candy Stove and Boiler, Back Bar and Mirror, etc., and will offer the same for sale at public auction on the premises, in lots or en bloc, on Tuesday next, January 13th, at 10:30 o'clock of the forenoon.

H. W. GOGOIN,
Sheriff,
Bailiff for Landlord.

Sheriff's Office, Victoria, B.C., January 8th, 1931.

Canadian National TRI-CITY SERVICE

Ss. Prince Rupert

Lvs. Victoria - - 8.30 a.m.
Arr. Vancouver - 12.30 p.m.
Lvs. Vancouver - 2.00 p.m.
Arr. Victoria - - 5.45 p.m.

Lvs. Victoria - - 6.45 p.m.
Arr. Seattle - - 10.30 p.m.
Lvs. Seattle - - *1.00 a.m.
Arr. Victoria - - 7.00 a.m.
(*Passengers may embark 11 p.m.

CITY TICKET OFFICE
C. F. Earle, D.P.A.
911 Government St.
Phone E 7127

W-167

MILL BAY FERRY

WINTER SCHEDULE

Lv. Brentwood	Lv. Mill Bay
9:15 A.M.	10:15 A.M.
11:00 A.M.	11:45 A.M.
12:15 P.M.	1:00 P.M.
2:00 P.M.	2:45 P.M.
3:15 P.M.	4:00 P.M.
5:00 P.M.	5:45 P.M.

Quickest and Cheapest Route for Up-Island Points; 25 Minutes Ferry Crossing; 25 Minutes Victoria to Brentwood Over a Paved Road

UNION STEAMSHIPS, LTD.
To All B.C. Coast Points
Prince Rupert, Stewart, Anyox, Etc. New Steamers
GEO. McGREGOR, Agent
1 Belmont Bldg. G arden 7822

CANADIAN PACIFIC
CANADA'S GREATEST STEAMSHIPS
Empress of Britain 42,000 Tons — Empress of Japan 26,000 Tons

FROM SAINT JOHN
To Glasgow-Belfast-Liverpool
Jan. 16, Mar. 13 ..... Montclare
*Jan. 23, Feb. 27 ..... Montcalm
*Feb. 6, *Mar. 6 ..... Melita
Feb. 13 ..... Minnedosa
*Feb. 20, *Mar. 20 ..... Montrose
*Not calling at Belfast

FROM NEW YORK
To Cherbourg-Southampton
Mar. 14 ..... Duchess of Bedford

FROM SAINT JOHN
To Cherbourg-Southampton-Hamburg
Mar. 19 ..... Minnedosa

FROM VANCOUVER AND VICTORIA
To Hawaii-Japan-China-Philippines
*Jan. 17, *Mar. 29 .. Empress of Canada
*Jan. 31, April 11 .. Empress of Russia
*Feb. 28, *April 25 .. Empress of Japan
Mar. 14 ..... Empress of Asia
*Including call at Honolulu

Apply to Agents Everywhere, or
J. J. FORSTER
Steamship General Passenger Agent
C.P.R. Station, Vancouver

L. D. CHETHAM
1102 Government Street, Victoria, B.C.

SUGGESTIONS ARE OFFERED

Railway President Considers Unregulated Transportation Unfair Competition

TRAFFIC MUST BEAR COST OF OPERATION

Highlights of a recent address by Ralph Budd, president of the Great Northern Railway, on "The Changing Transportation Situation," delivered at the annual dinner of the Des Moines Chamber of Commerce, are illuminating. Elaborating on the inroads which air services and motor buses are making in the railroad transportation business, Mr. Budd said in part:

"Many things had happened which, while representing progress, are affecting and will continue to affect the traffic of the railways. Railway executives know that transportation by water, highway, pipeline and air will continue to develop, each in its economic sphere, as a matter of normal progress. Regulation, absolutely necessary for the railways, however, is likewise necessary for other public transportation agencies, and their proper regulation would tend to strengthen rather than to weaken the development of all transportation agencies.

"It is a mistake, however," Mr. Budd pointed out, "to believe that regulation of the competitors of the railways will solve the problems of the railways. Other forms of transportation should be so operated as to give the public the benefit of their potentialities, but the public should understand the basic proposition that such traffic as is left to be handled by the railways must bear the burden of operating and maintaining them so long as they remain in private ownership.

"Railways should be permitted to operate ships, buses and trucks in an effort to co-ordinate all forms of public transportation for the sake of improved service, efficiency and avoidance of waste. Railways should be encouraged to reduce expenses in every reasonable way, including the making of important consolidations, and regulatory bodies should recognize the necessity of conserving revenues and, therefore, should not depress traffic arbitrarily."

EMPRESS OF CANADA HERE THIS MORNING

It will be 8 o'clock this morning when the Canadian Pacific liner Ss. Empress of Canada reaches William Head, according to wireless advices received yesterday afternoon from Commander A. J. Hailey, R.N.R.

The big ship is bringing one of the smallest passenger lists in her several years of service on the Oriental-British Columbia run, the total number being 131, including thirty first class, sixteen second cabin, eight third class and sixty-seven steerage, the latter being routed overland from Vancouver.

The Canada's cargo is fairly heavy, and she has a good parcel of silk aboard, including 300 measurement tons to go East in a special train of seven cars, besides 1,625 packages of silk goods routed via the Panama Canal. Other freight includes 625 tons of overland for Eastern Canada, and several hundred tons for United States points.

CANADIAN PACIFIC TRIANGLE SERVICE

Leave Victoria ..... 3:00 P.M.—12 Midnight
Arrive Vancouver ..... 6:30 P.M.— 7 A.M.
Leave Vancouver ..... 10:30 A.M.—12 Midnight
Arrive Victoria ..... 3:00 P.M.— 7 A.M.

Leave Victoria ..... 3:45 P.M.
Arrive Seattle ..... 8:30 P.M.
Leave Seattle ..... 9:00 A.M.
Arrive Victoria ..... 1:15 P.M.

Christmas Liquor Cargo Captured

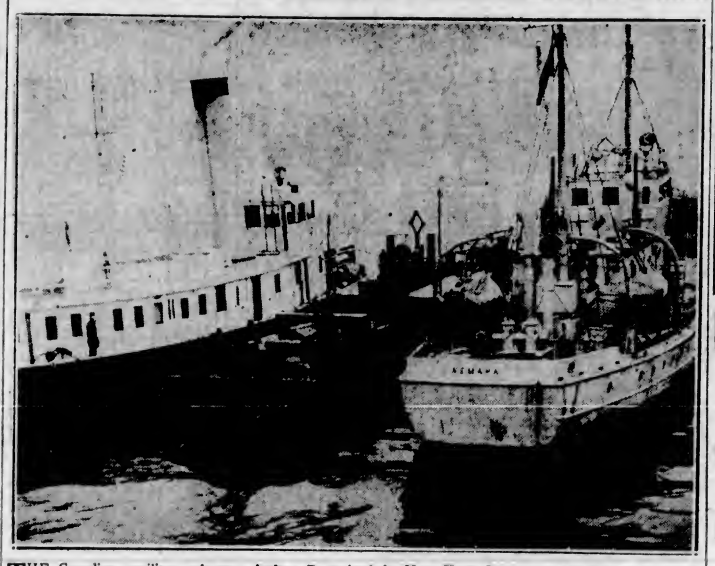

THE Canadian auxiliary schooner Audrey B. arrived in New York Harbor, guarded by two coastguard vessels. The schooner was captured Christmas Day in Fort Pond Bay, off Montauk Point, after coastguard patrol boat No. 290 had fired three one-pound shells into her stern. Her cargo of liquor was estimated at $100,000. The coastguard vessel was commanded by Boatswain A. C. Cornell, who a year ago was exonerated in the shooting of the crew of the rum runner, Black Duck.

Importers Will Need New Entry Forms in April

IMPORTERS of goods into Canada are herewith advised that all customs certified invoice forms at present in use throughout the country have been amended, and that it will be necessary to use the new forms on and after April 1, 1931, on which date they will become effective.

HEAVY WEATHER RETARDS SHIPS

Sea and Wind Prevent Atlantic Liners Reaching Port on Schedule

NEW YORK, Jan. 9 (AP).—Heavy seas and head winds proved too much for four transatlantic vessels due to dock tonight and tomorrow. All will arrive several hours late.

The Europa, of the North German Line, which holds a speed record for the North Atlantic, will reach quarantine tomorrow, twelve hours behind schedule. The Leviathan, of the United States Line, at last reports cannot dock before tomorrow night.

The Augustus of the Navigazione Italiana Line, will dock at 9 o'clock tomorrow night, half a day late, while the American Banker, of the American Mercantile Marine Company, due tonight, will not reach port until the middle of the morning.

UNEMPLOYMENT UNKNOWN THERE

Prices Low for Principal Products but Philippines Not Suffering Much

"Unemployment, as it is understood in America, is not known in the Philippines," stated John D. McCord, president of the Blue Bar Cocoanut Company, Manila, who was a passenger aboard the Ss. President Grant when the liner docked last night at Rithet Piers from the Orient. "Naturally," continued Mr. McCord, "with the universal depression we are all having hard times, the chief products of the islands, sugar, hemp and copra, having been low in price for some time past; but, as farming is the principal pursuit of the people, they all have something and are never badly off, no matter what is going on in the world outside."

Mr. McCord has been a resident of the Philippines for the past thirty years, and this is his second visit to the United States in that time. He does not believe he could ever be satisfied in his own land again, and is already looking forward to his return after a short visit to Chicago, his former home.

At Manila, the Blue Bar Cocoanut Company manufactures about 30,000 pounds of product every day, of which 23,000 pounds are put up in packages and exported to the United States, while 7,000 pounds of parings are disposed of as copra in bulk.

ORIENT BOUND TODAY

Outbound from Seattle for the Philippines via Japan and China ports, the United States Mail Ss. President McKinley, will dock at Rithet Piers about 4 o'clock this afternoon and, after embarking a number of passengers booked in the steerage, will proceed to sea at 6 o'clock.

Ocean and Coastwise Movements

Vessel Movements

SEATTLE, Jan. 9 (AP).—Arrived: Florence Luckenbach, Jacob, Tacoma; Brookdale, Puget Sound ports; Northland, Southeast Alaska; San Diego, Philadelphia; West Camarao, Buenos Aires. Sailed: Ruth Alexander, Tacoma; Cubore, West Cape, Puget Sound ports; Mauna Ala, Honolulu; Edward Luckenbach, Boston; Jefferson Myers, Bradburn, London; Hawaii Maru, Shanghai.

TACOMA, Jan. 9.—Arrived: Brookdale, Los Angeles; Florence Luckenbach, Mobile; Ruth Alexander, Los Anaeles. Sailed: Drechtdyk, Rotterdam; Jacox, Los Angeles; Florence Luckenbach, Mobile; Brookdale, Los Angeles.

PORTLAND, Jan. 9—Arrived: Yellowstone, Munami, Los Angeles; El Segundo, El Capitan, Aberdeen. Sailed: Ms. Tabin, Calcutta; Ms. Amerika, Copenhagen; Watsonville, Los Angeles.

SAN FRANCISCO, Jan. 9.—Arrived: Silverado, Point Loma, Samoa, W S. Miller, San Pedro; Admiral Nulton, Fort Angeles; Donau, Portland; Pacific Redwood, Phyllis, San Diego; Manulani, Kaulanli Capac, Valparaiso; Cricket, Eagle Harbor. Sailed: District of Columbia, Malolo, San Pedro; Bintana, Calcutta; H. W. Baxter, Dorothy Wintermote, Seattle; Manukai, Honolulu; President Fillmore, Honolulu; San Jose, Port Limon; Makua, Wilinpa.

VANCOUVER, Jan. 9.—Arrived: Feltre, Europe; San Francisco, Europe; Protesilaus, Orient; Colonial, United Kinadom; Wyoming, Europe. Sailed, January 8: San Antonio, San Francisco; Witram, Everett; Mirrabooka, Portland.

NEW WESTMINSTER, Jan. 9.—Arrived: Parthenia, United Kingdom.

ARRIVED

LONDON, Jan. 9.—Selma City, Vancouver.

NEW YORK, Jan. 9.—Sidney M. Hauptman, San Francisco.

BALTIMORE, Jan 9.—San Felipe, San Pedro; Charles R. McCormick, Seattle.

CHARLESTON, Jan. 9.—Wilkeno, San Pedro.

BOSTON, Jan. 8.—Cuba Maru, Vancouver; Tyndareus, Seattle.

SINGAPORE, Jan. 7.—Somerville, Vancouver.

SAILED

PHILADELPHIA, Jan. 9.—Nordic, Portland; Sun, San Pedro.

NORFOLK, Jan. 9.—Willsipo, Portland.

HONGKONG, Jan. 7.—Ixion, Seattle.

KOBE, Jan. 9.—Manila Maru, Seattle.

PANAMA CANAL, Jan. 8.—Passed, bound west: Lena Luckenbach, New Orleans for San Pedro; Wentworth, Havana for Pacific ports; Bronxville, New York for Victoria.

Weather Report

ESTEVAN—Overcast; northwest, light; 30.20; 45; light swell.

PACHENA—Overcast; calm; 30.20; 47; light swell.

CARMANAH—Overcast; northwest, light; 30.10; moderate swell.

CAPE BEALE — Cloudy; calm; 30.17; moderate swell.

SWIFTSURE—Cloudy; southeast, light; 30.15; 49; light southwest swell.

Wireless Report

(Estevan, 9 p.m., unless otherwise stated)

SILVER SPRUCE—Bound San Pedro for Olympia, 415 miles from San Pedro.

JAMES GRIFFITHS—Bound Oakland for Seattle, ninety-five miles from Seattle.

DOYLESTOWN—Bound Port Angeles for San Francisco, 429 miles from San Francisco.

SAN CLEMENTE—Bound Portland for Port Angeles, 135 miles from Port Angeles.

SAN ANTONIO—Bound Vancouver for San Francisco, 570 miles from San Francisco.

H. F. McCORMICK—Bound Los Angeles for Santa Barbara, seven miles from Los Angeles.

STUART DOLLAR—Bound Seattle, forty-two miles from Aberdeen.

LAKE GORIN—Bound San Pedro for Seattle, 581 miles from Seattle.

HAKONESAN MARU—Bound Astoria for Everett, 195 miles from Everett.

Shipping Calendar

TO ARRIVE

HEIAN MARU—China and Japan, January 7.

EMPRESS OF CANADA — Philippines, China and Japan, January 9.

PRESIDENT GRANT—Philippines, China and Japan, January 9.

CORTONA—United Kingdom, January 13.

ARIZONA MARU—China and Japan, January 13.

KINDERDYK—Holland and Germany, January 13.

DINTELDYK — United Kingdom and Holland, January 15.

PACIFIC ENTERPRISE—United Kingdom, January 17.

PRESIDENT CLEVELAND—Philippines, China and Japan, January 23.

EMPRESS OF RUSSIA — Philippines, China and Japan, January 24.

GRACIA—United Kingdom, January 24.

YOKOHAMA MARU—China and Japan, January 27.

LOCH KATRINE — United Kingdom, January 29.

PACIFIC PRESIDENT—United Kingdom, January 31.

TO DEPART

HIKAWA MARU (from Vancouver)—China and Japan, January 7.

AORANGI—Honolulu, Suva, Auckland and Sydney, January 7.

PACIFIC PIONEER (from Vancouver)—United Kingdom, January 10.

PRESIDENT McKINLEY—Japan, China and Philippine Islands, January 16.

EMPRESS OF CANADA — Honolulu, Japan, China and Philippines, January 17.

HEIAN MARU (from Vancouver)—China and Japan, January 21.

PACIFIC ENTERPRISE (from Vancouver)—United Kingdom, January 24.

PRESIDENT GRANT—Japan, China and Philippine Islands, January 24.

EMPRESS OF RUSSIA—Honolulu, Japan, China and Philippine Islands, January 31.

British Mails

SS. MONTCLARE—Mails close January 9, 1:15 p.m.

SS. PARIS (via New York)—Mails close January 10, 3:15 p.m.

SS. AQUITANIA (via New York)—Mails close January 11, 3:15 p.m.

Mail intended for transmission via New York must be so marked. When forwarded by air over United States lines, mail sent via New York can be posted two days later than the dates indicated above.

Mails for West Indies generally will close at 1:15 p.m., January 9, and 1:15 p.m. January 9.

Yukon and Atlin Mails

Mails close January 9, 22, February 8, 1:15 p.m., via Vancouver.

Mails close January 13, 20, 3:15 p.m., via Seattle.

Honolulu Mails

SAN FRANCISCO—Mails close 11:15 p.m. January 11, 12, 13, 19, 19, 20, 21, 25, 27 and February 4, 5 and 10.

EMPRESS OF CANADA—Mails close 4 p.m., January 17.

EMPRESS OF RUSSIA—Mails close 4 p.m., January 31.

NIAGARA—Mails close 5 p.m., February 4.

MADE LITTLE ON HIS INVENTIONS

Man Who Invented and Designed Numerous Things Died Poor

NEW YORK, Jan. 3 (AP).—Albert Stanley Janin, fifty-one, rival of Glenn H. Curtiss as inventor of the hydro-airplane, died a poor man in his Staten Island home yesterday. He was credited with about a hundred inventions, some used by the Government during the war and for which he received no monetary reward.

Among his inventions were the inflammable bullet and the catapult for launching airplanes from ships. He also designed a new process for launching an all-metal airplane, any part of which might be replaced without changing the entire section.

In 1907 Janin received a patent for a hydro-airplane model but was unable to finance his invention. Later he became involved in litigation with Curtiss, who claimed to be the original inventor. Curtiss won the suit.

POLISH ARMY FLYERS WERE ARRESTED UPON LANDING IN SILESIA

OPELN, Silesia, Jan. 9 (AP).—Occupants of two Polish Army airplanes, which circled overhead today while Chancellor Bruening was receiving the official welcome of the local authorities on his tour of Silesia, were arrested when they came down to a forced landing on the outskirts of the city.

The flyers said they had lost their way in the snowstorm, but they were held pending investigation of a charge that they were spying.

Communist elements saw to it that the Chancellor's visit was not wholly peaceful. Here, at Gleiwitz, and at Rosenberg, they received the ministerial party at the stations with jeers, and at Beuthen one of the official automobiles was stoned.

WINNIPEG, Jan. 9.—Three Fort William Aero Club pilots, who last night landed here after a two-day good will flight from the lakehead, will leave on the return flight tomorrow morning. The flyers rested overnight at Sioux Lookout on the westward journey.

Tramways Not Obsolete With Canadians Yet

WINNIPEG, Jan. 9.—Tramways may be considered obsolete in London, but they are not in Canada, said Edward Anderson, K.C., president of Winnipeg Electric Company, in commenting today on the findings of the British Royal Commission, which reported that tramways for the English capital were out of date. Canada, he said, has invested $240,000,000 in street railways. Most of the buses and coaches operating in the Dominion have been put in use only where traffic was insufficient to warrant installation of fixed rails.

GALE HOLDS TRADE WIND

Flyers on Pay-Load Flight to Paris Rest for Day

FORECASTER ISSUED VOLUNTARY WARNING

HAMILTON, Bermuda, Jan. 9 (AP).—A strong southwest wind, with heavy showers, today prevented Mrs. Beryl Hart and Lieut. William S. MacLaren from hopping for the Azores on the second leg of a payload flight to Paris.

They rested throughout the day to be in readiness for a start whenever weather conditions turned favorable. The aviators arrived here in their plane, the Trade Wind, Wednesday from Norfolk, Va.

LACKED INFORMATION

WASHINGTON, Jan. 9 (AP).—A voluntary warning was dispatched by the Weather Bureau to Mrs. Beryl Hart and Lieut. William MacLaren against a take-off from Bermuda yesterday for the Azores in their plane, the Trade Wind.

We read they were planning to start yesterday morning, C. L. Mitchell, chief forecaster, said today. We wired them not to go because of dangerous weather conditions in the Azores. It was apparent they were not supplied with weather information, he said.

MEANT CERTAIN DEATH

To have gone would have been almost certain death. They could not have landed in the Azores with a gale blowing at sixty miles an hour. I doubt if they even could have found the Azores.

Mitchell explained the Weather Bureau seldom gave information when not asked, but that this appeared to be an unusual case demanding action.

DUE HERE NEXT WEEK

Now crossing the Pacific, eastbound, the Osaka Shosen Kaisha liner, Ss. Arizona Maru, is due at Rithet Piers on Tuesday next, January 13, according to advices received by A. E. Shanks, of Rithet Consolidated, Limited, agents for the line. The Arizona left Yokohama on December 31, and is bringing a light passenger list, consisting of one steerage traveler for Seattle, and two steerage travelers for Victoria. The liner carries a good cargo, silk being a valuable item. Cargo for Canada comprises eighty-two tons for Victoria, 230 tons for Vancouver, and 105 tons via Vancouver for transshipment.

Fraser River Port Makes Big Strides As Traffic Centre

Tonnage Figures In and Out of Fresh Water Port During the Past Year Exceeded All Former Records

NEW WESTMINSTER, Jan. 9.—New Westminster has arrived as one of the leading fresh water ports of the Dominion, with trade between the various world ports assuming vast proportions, according to the annual report of the Pacific Coast Terminals, Limited, issued yesterday. During the past year 298 ships entered the port, an increase of fifty over the previous year.

Lumber exports for the year just closed totaled 12,852,142 feet, board measurement, an increase of more than 41 per cent over 1929, the great bulk going to Australia. Bar metal exports accounted for 104,204 tons, an increase of slightly more than 52 per cent, going to practically every part of the world.

A total of 16,359,400 shingles, mostly to the United States Atlantic seaboard, was exported, showing an increase of almost 250 per cent. Boxes of apples for the United Kingdom totaled 63,878, compared with 54,000 leaving the port in 1929.

General exports accounted for 5,653 tons, an increase of 213 per cent over 1929, while general imports jumped 293 per cent. Box shooks, with a total of 615,000 cubic feet, was the only commodity to show a decrease, the demand from Australia being curtailed during the past year.

REVOLUTIONIZE CAR BUILDING INDUSTRY

TORONTO, Jan. 9.—Invention of a new reversible brake shoe and shoe head for railway cars, by David Paterson, engineer, of Toronto, formerly of Branford, Ont., according to a Toronto paper, is expected to revolutionize the railway coach and freight car building industry and save the railway companies a lot of money each year, as well as adding to the safety of train travel. The invention, said to have been authorized by the American Railway Association, would save the railways the cost of one beam in each brake assembly, according to the report.

CUSTOMS GUARD HOLDS SUSPECT

Charge of Failing to Report for Inspection at Boundary Laid

BELLINGHAM, Jan. 9 (AP).—Long sought by Federal officials, who held a warrant for his arrest on smuggling conspiracy, Sam Peterson, an American citizen residing in Vancouver, B.C., was arrested near Sumas last night by customs patrol men. He was taken on a charge of failing to report for inspection before crossing the international boundary line.

The arrest recalls the smuggling action against Archie Hay, United States Customs officer at Blaine, several months ago. He was sentenced to McNeil Island prison. A. Cozza, chief of the customs patrol, says Peterson is suspected of having worked with Hay in smuggling aliens. He was indicted on that charge. Arraigned before Federal Judge Neterer today, Peterson's bail was set at $2,000.

VANCOUVER SHIPPING

VANCOUVER, Jan. 9.—Canadian Transport Co. reports Ss. Ryojin Maru fixed to load full with pool wheat for China.

A large parcel of Mediterranean product was brought to Vancouver by Ms. Feltre, Italian ship, which arrived here this morning to Empire Shipping Co. Ltd. Outward the ship will load 7,000 tons of Alberta grain and British Columbia general. She will sail Wednesday.

UNITED STATES MAIL LINER IN

President Grant Arrives With Small List—Officers Report Stormy Weather

Inbound from the Philippines via China and Japan ports, the United States Mail Ss. President Grant, Commander R. J. Healey, U.S.N.R., docked at Rithet Piers shortly before 5 o'clock yesterday afternoon, and remained alongside until 2 o'clock this morning, when she left for Seattle, being due there at 8 o'clock.

The Grant's officers reported disagreeable weather on the voyage across the Pacific, storm succeeding storm. The liner brought 117 passengers, seventeen in the cabin and 100 in the steerage. Cargo consisted of 3,000 tons, including a shipment of silk. Local cargo amounted to 160 tons.

Among the cabin passengers arriving from the Orient were: Lieut. J. C. Goodnough, returning to the United States after a term of service with the United States Asiatic fleet; J. T. Hardeman, Seattle manufacturer, returning after extended business trip to the Orient; Miss E. Vera Lund, with the A. B. Lund Architect Company, Chicago, returning home after an extended visit to Japan; J. D. McCord, Manila, president of the Blue Bar Cocoanut Company, en route to Chicago, accompanied by his sister, Miss Vera McCord; and Charles L. Watson, San Francisco, en route home from Manila.

FATAL CRASH AT MIAMI AIR MEET

Three Are Killed When Racing Aeroplane Fell and Nosed Into Ground

MIAMI, Fla., Jan. 9 (AP).—Three men were killed instantly and another was seriously injured as an airplane crashed at the All-American air races here today.

James W. Riddle, Dr. Harry A. Ware and B. C. Smalley, all of Chicago, lost their lives when the airplane, piloted by Riddle, encountered motor trouble, fell through telephone wires and nosed into the ground.

Dr. A. D. Smalley, fifty-four, also of Chicago, a passenger in the plane, suffered fractured arms and legs and possibly a broken back. Dr. Smalley is the father of B. C. Smalley.

CHEMAINUS SHIPPING

The tug Ivor Fosse brought in the sawdust barge from Port Angeles on Thursday; Canadian Northern No. 4 brought in a Canadian Northern transfer on the same day; and the tug Katadin called in with a boom of logs also on Thursday.

Kingsford-Smith Will Attempt Flight to Japan

SAN FRANCISCO, Jan. 9 (AP).—R. H. Kingsford-Smith, brother of Wing Commander Charles Kingsford-Smith, aerial globe trotter and pilot of the Southern Cross, said today the noted aviator and his bride of a few weeks would be in San Francisco in April to complete plans for a transpacific flight to Japan.

The aviator's brother said the trip probably would be made in a new four-motored Fokker plane, with a flying radius of 6,000 miles. The plane is under construction in a New Jersey plant.

GULF ISLANDS FERRY Co., LTD.
Salt Spring Island Service

WINTER SCHEDULE

FERRY MS. "CY PECK"

DAILY SERVICE

Leave Fulford Harbor ..... 8:15 A.M. 3:00 P.M.
Leave Swartz Bay ..... 9:30 A.M. 4:15 P.M.
Subject to Change Without Notice

FERRY TARIFF

Passengers ..... 25c One Way; 50c Return
Automobiles ..... 75c to $1.50, According to Weight
Trucks ..... $1.25 to $2.00, According to Size

DRIVERS FREE

POP

He Knows His Car

By J. Millar Watt

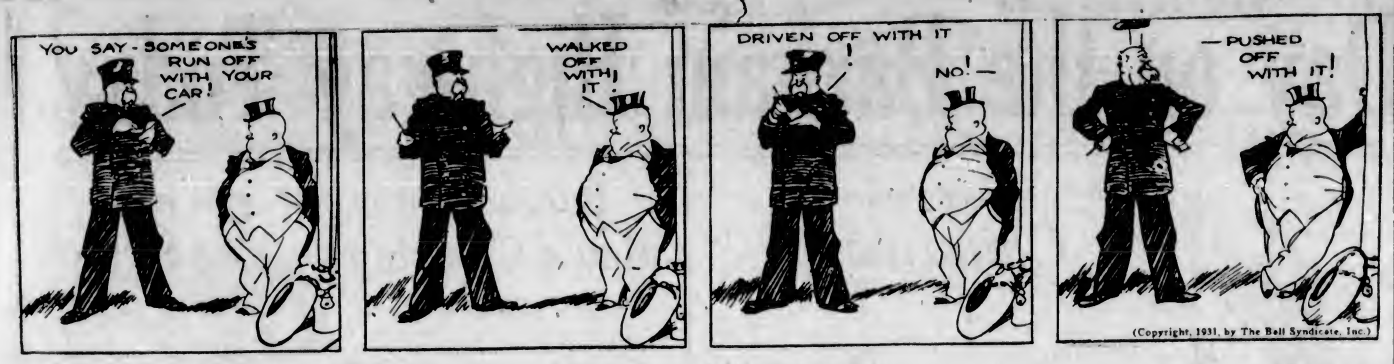

THAT CERTAIN PARTY

Oh! Is That All!

By Jack Wilhelm

POLLY AND HER PALS

Within the Law

By Cliff Sterrett

TILLIE THE TOILER

The Price of Freedom

By Westover

S'MATTER POP

No Sooner Said Than Done

By C. M. Payne

DIXIE DUGAN

The Worst Crime of All!

By J. P. McEvoy and J. H. Striebel

KRAZY KAT

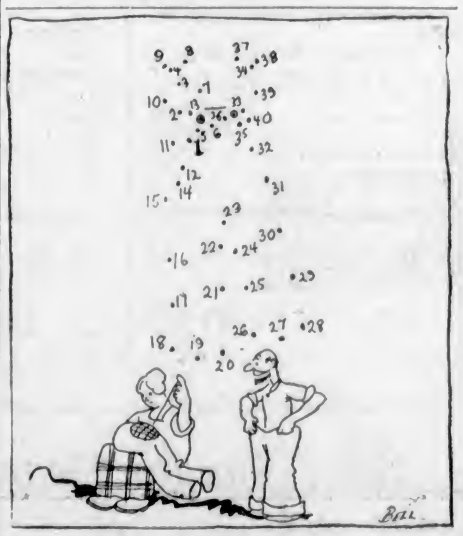

THE DOT CARTOONIST, BY GEORGE BELL

"I ought to look swell with that classy patch. Kate, you are a wonder at color effects. While you're at it will you mend my olive drab . . . (Kindly draw straight lines between the numbers.)

"CATGUT"

There is no dog in dog biscuits and no straw in strawberries. Neither is there any cat in up-to-date catgut. It is the gut of the sheep that is made into most "catgut." Also, the best of fine gut used for fishing tackle is made of silkworms!

Just as the worms are beginning to spin, their heads and tails are taken and stretched until then are about to break. So treated, the material which would otherwise have been spun into silk, forms transparent cords which when dry, are silkworm gut, reaching to a length of a foot or more.

However, the name of catgut for all such substances is the hangover of all time when it was first discovered that the gut of the cat, when treated chemically formed a well-nigh unbreakable string.

Since then it has been found that the intestines of other animals are far better suited to the purposes than those of the feline.

PLAY TRUANT AT SEA

So many boys of Lowestoft, England, have been lured by the call of the sea and the desire to watch the great herring fishery that instructions have just been issued to drifter skippers asking them to refuse to take anyone of school age in their ships. The new way of playing truant has caused much trouble for school-attendance officers and parents.

Red-Letter Day on the Bargain Highway Today

Women's Fur-Trimmed

COATS

for

$15.00

Coats for short, stout figures, with four collars and cuffs. Lined throughout. Navy, brown and black.

Women's Afternoon

DRESSES

Values to $6.75 for

$3.50

Dresses with short or long sleeves, flared or pleated skirts. Trimmed with lace, buttons or contrasting colors. Each, **$3.50**

Red-Letter Day Bargains in

Chinaware

100-Piece China Dinner Service, floral decoration on a white China body.

12 Dinner Plates
12 Lunch Plates
12 Tea Plates
12 Soup Plates
12 Fruit Dishes
12 Cups and Saucers
2 Platters
2 Covered Vegetable Dishes
1 Salad Bowl
1 Gravy Boat and Stand
1 Butter Dish
Sugar and Cream
Pickle Dish

ON SALE TODAY FOR **$19.95**

Cups and Saucers of English semi-porcelain, tall shape, forget-me-not pattern. Regular 25c a cup and saucer. Special, 6 for ..... **98¢**

Kitchen Jugs, assorted sizes. Regular to 40c for ..... **25¢**

—Chinaware, Lower Main Floor

Bargains in Men's Clothing

Men's Suits at $10.00

Single-breasted styles, grey shades, checks and herringbones; sizes 34 to 44. Ideal business suits. Each **$10.00**

Men's Overcoats, $7.50

Heavy Wool Tweed Overcoats, with raglan or set-in sleeves; dark grey; sizes 34, 36 and 39 only. Each **$7.50**

Gabardine Coats, $7.50

Fully-Lined Raincoats, with all-around belts and raglan sleeves; sizes 34 to 44 ..... **$7.50**

MEN'S OVERALLS

Of khaki or blue denim. Sizes 36 to 44 ..... **$1.00**

WOOL COMBINATIONS

Harvey, rib knit, Nova Scotia wool, long sleeves, ankle length. Sizes 36 to 44. $2.00 values for **$1.00**

ELASTIC RIB ATHLETIC COMBINATIONS

Buttonless, no sleeves, knee length. Sizes 34 to 36; $1.50 values for **75c**

HEAVY FLEECED SHIRTS AND DRAWERS

Long sleeves, ankle length. Shirts, 34 to 44; drawers, 38 only. A garment **75c**

HEAVY "JUMBO" WOOL SWEATER COATS

Coat style, with shawl collar and two pockets. Fawn, black, brown and red. Sizes 36 to 44 at **$2.95**

WORK SHIRTS

Of heavy cotton Union Flannel. Khaki or grey; collar and pocket. Sizes 14 to 17½. Priced at, each **98c**

300 OILSKIN SLICKER HATS

Dark green. Sizes for men or boys. On sale, each **10c**

HEAVY WOOL WORK SOCKS

Regular 35c; 4 pairs for **$1.00**

ENGLISH LLAMA SOCKS

Fawn, grey, black. A pair **59c**

TURNBULL'S MIXED WOOL SHIRTS AND DRAWERS

Long sleeves and ankle length; double back and front. Sizes 36 to 44. $1.95 value. A garment for **$1.49**

ELASTIC RIB COMBINATIONS

Cream or natural, long sleeves, ankle length. Sizes 42 to 50. $1.50 values for **75c**

"TRU-KNIT" SHIRTS AND DRAWERS

Cream shade. Heavy cotton, slightly brushed inside. Sizes 32 to 46. A garment **75c**

MEN'S FLANNEL LUMBERJACKS

With two buttoned pockets and roll collar. Check patterns; $3.00 values for **$1.00**

MEN'S SHIRTS

Of broadcloth, crepe or cambrics. With or without collar attached; broken sizes. Values to $1.50 for **75c**

MEN'S FELT HATS

Grey and fawn shades. Snap or curl brims. Sizes 6⅝ to 7⅜; $2.50 values for **$1.00**

MEN'S FANCY LISLE SOCKS

50c Values for **25c**

MULESKIN WORK GLOVES

Knitted wrists, plain or gauntlet **39c**

"TOOKE" STARCH COLLARS

Single wing style or double. Broken sizes. Each **5c**

COWHIDE WORK GLOVES

With knitted wrists, plain knitted backs. A pair **59c**

100 Ladies' White Flannelette Nightgowns

50c

Gowns with square neck and short sleeves. Each **50c**

200 Ladies' Crepe Nightgowns

On Sale, Each **$1.00**

Short sleeves or sleeveless, lace trimmed; white, blue, pink, mauve, maize and Nile. Each **$1.00**

50 Only, Coolie Coats

$1.00

Of satin-finish broadcloth, trimmed with black sateen. Each **$1.00**

Children's Flannel and Jersey Knit Dresses

$1.98

Dresses with "V" neck, belt and pockets. Sizes for 8 to 14 years, **$1.98**

12 Only, Misses' Blue Chinchilla Coats

Values to $10.75 for **$6.75**

With belt and two pockets. Lined throughout.

100 Only, Rodeo Wool Rugs

Clearing at **$1.79**

Sizes 60 to 66. Suitable for throw or car.

50 Ladies' Black Broadcloth Smocks

Regular $1.98 for **$1.00**

Smocks with fancy collars and cuffs and two pockets. Each **$1.00**

Women's Print and Cotton Voile House Dresses

$1.00

Short or sleeveless styles, with collar and cuffs of self or contrasting materials. All sizes. Each **$1.00**

Women's and Children's Felt and Velvet Hats

Values to $3.75 for **$1.00**

Shades of fawn, blue, green, black, tan and maroon. Clearing for **$1.00**

Women's Rayon Silk Underwear

Combinations, Pyjamas, Gowns, Slips and Sets. Small, medium and large sizes. Each **$1.00**

Women's Coat Sweaters

On Sale, Each **$2.95**

Single or double-breasted styles, with collar and two pockets. Sizes 36 to 44. Each **$2.95**

Women's Rayon Silk Dresses

Each **$2.00** and **$3.75**

Sleeveless styles, floral patterns. Sizes 16 to 42. Each ..... **$2.00** and **$3.75**

Red-Letter Day Bargains In the Hardware Dept.

Roll Top, Art Japanned Bread and Cake Boxes; $2.00 values for **$1.35**

School Lunch Boxes. Rose, blue, green and pink; 35c values for **25c**

Apartment Sets of four pieces. For bread, sugar, coffee and tea. Typed with contrasting color; $1.85 value. A set **$1.35**

Artistic "Sani" Cans. Floral designs on pale color. Step-on-to-open galvanized container. Regular value $1.95 for **$1.35**

4-Piece Canister Sets. White, cream, blue and ivory. With flour, coffee, sugar and tea in colored letters. Regular $1.25 for **95c**

Oval Serving Trays. Floral designs, gold polychrome. Size 12 x 18 inches. Regular $5.25 for **$2.65**

5-Ft. Household Stepladder. Regular $2.00 for **$1.25**

—Hardware, Lower Main Floor

Paints on the Bargain Highway

Four-Hour Dry Floor and Linoleum Varnish. Quart **$1.25**

Four-Hour Dry Floor Enamel, for plain or dapple work on old linoleums. Quart cans only. Each **$1.25**

Porch Paint. Dark grey only. Per quart can **$1.00**

Interior Full Gloss Enamel. White or ivory. Quart cans only. Each **$1.25**

Interior Flat Wall Paint. All colors. Quart cans only **$1.00**

"Leader" Brand Paint. All colors. Per gallon **$2.85**

—Paints, Lower Main Floor

1,600 Pairs of Children's Golf Hose

Regular 98c. A pair **59c**

Pure Wool Golf Hose in medium and heavy weights. Ribbed style with fancy colored cuffs. In heather mixtures in fawns, brown, greys and black. Sizes 5 to 10. A pair ..... **59¢**

—Lower Main Floor

100 Boxes of Stationery

Regular $1.00 Values for **49c**

Blue, mauve, white lined envelopes.

50 Boxes Stationery

Regular Values 50c for **29c**

—Lower Main Floor

Red-Letter Day Shoe Specials

200 pairs of Children's Shoes, including all styles and leathers. Priced originally up to $4.75. On Sale at **$1.95**

500 pairs of Children's Slippers in Kozey felts and English plaids. Regular 95c. A pair ..... **50¢**

Women's Patent Leather Strap Shoes and Ties, Cuban or low heels; Tan Calf Sport Oxfords and short lines marked to clear. A pair **$2.95**

Women's Velvet Bedroom Slippers, with padded soles; all colors. Reduced to, a pair ..... **95¢**

Men's Smart Oxfords, black calf, Goodyear welted shoes, on smart new lasts. Reduced to, a pair **$3.95**

Men's Work Boots, with Panco and leather soles, Grain Leather Boots and Moccasin Vamp Boots. Reduced to, a pair **$2.95**

Boys' Dress Oxfords in fine grades, tan and black calf. Sizes to 5½. Regular to $5.00. A pair **$2.95**

—Bargain Highway, Lower Main Floor

Semi-Annual Clearance of Victor Records

That have been withdrawn from circulation. Priced at, each **39c**

or ..... **3 for $1.00**

Among them are such numbers as:

"To My Mammy"—Fox Trot.
"Dancing to Save Your Sole"—Fox Trot.
"A Cottage for Sale"—Fox Trot.
"Happy Days Are Here Again"—Song.
"What Is This Thing Called Love?"—Fox Trot.
"Crying for the Carolines"—Organ.
"Paris Stay the Same"—Song.
"Love Made a Gypsy Out of Me"—Fox Trot.
"A Little Kiss Each Morning"—Fox Trot.
"Deep in the Arms of Love"—Waltz.
"Until"—Song.
"Valse Sentimentale"—Violin.
"Frankie and Johnnie"—Fox Trot.
"Baby, Oh Where Can You Be?"—Fox Trot.
"Singin' in the Rain"—Song.
"Because"—Song.
Many others to choose from.

—Music Dept., Lower Main Floor

Silver and Cutlery

Silver Serving Pieces, with sterling handles; Cold Meat Forks, Tomato Servers, Salad Servers, Cake Knives, etc. Regular $2.00 values for **$1.29**

Pocket Knives, Wostenholm, I.X.L., Sheffield steel. Regular $1.50 values for ..... **69¢**

Hair Clippers. Regular $1.00 for ..... **69¢**

—Lower Main Floor

DAVID SPENCER LIMITED

Store Hours: 9 A.M. to 6 P.M.; Wednesday, 1 P.M.; Saturday, 6 P.M.—Phone: Empire 4141

All Reprints in the Book Department at 69c Each

—Lower Main Floor